

\$ 8

The early years of

Women's collegiate track

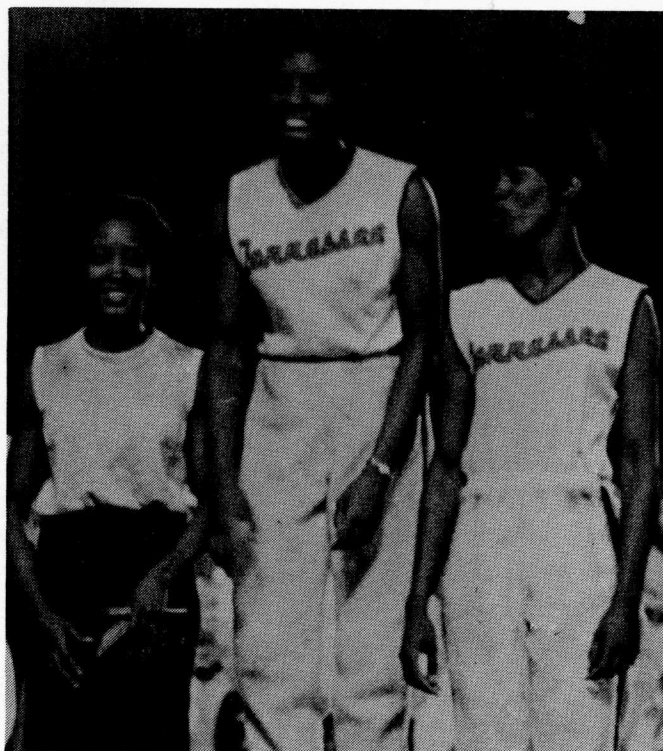

**A statistical review, from the DGWS
to the NCAA (1969-1983)**

BY Mike Hubbard and Jack Pfeifer

STATISTICAL REVIEW OF THE EARLY YEARS
OF WOMEN'S COLLEGIATE TRACK & FIELD IN THE U.S.

by MIKE HUBBARD and JACK PFEIFER

Published in 1984 in
Baltimore, Maryland USA
under the auspices of the
Federation of American
Statisticians of Track (FAST)

Copyright 1984 by Mike
Hubbard and Jack Pfeifer.
Not to be reproduced
without permission of
the authors.

Cover photo (courtesy Jack Griffin, Frederick, Maryland)
Wyomia Tyus receives the medal for winning the 1966 AAU
220, flanked by Edith McGuire (right, 2nd) and Barbara
Ferrell (3rd). This extraordinary trio of woman sprinters won
among them nine Olympic medals, including five Golds, yet
none ever won a ribbon in college track. Formal college
championship meets for women did not begin until 1969. At
the time of this photo, Tyus was 21 years old, McGuire 22
and Ferrell 18. In 1966 Tyus was reigning Olympic champion
in the 100 and McGuire in the 200. Two years later in the
Mexico Olympics Tyus repeated as 100 champion in a world
record 11.08, with Ferrell second. In the 4 x 100, Ferrell
led off and Tyus anchored the US team to the Gold Medal in
a world record 42.87.

The All-Time Lists contained here were compiled by Mike Hubbard. Mike is track coach at Inglemoor High School in Kenmore, Washington, where he teaches computers and mathematics. He was a cross-country runner for Washington State University, for whom he competed in the 1966 NCAA meet.

The lists are 10 deep on performances and 25 deep on performers. Indoor marks, and hand times for distances below 400 meters, are excluded. Athletes must have represented their school to be eligible for these lists, a particular problem for athletes who may have been college students but whose school may not have had a track squad for women. Eligibility here is assumed to extend through the end of the track season of the senior year.

Please send corrections to Mike at 5811 N.E. 197th Street, Seattle, Washington 98155 (206-483-3466).

The Championship Results and accompanying statistical charts were compiled by Jack Pfeifer. Jack is an editor for the Baltimore Morning Sun and formerly was an assistant track coach at Franklin High School in Seattle, Washington.

The results here were gleaned in part from the files of Track and Field News magazine (Los Altos, California) and from the archives of the Association for Intercollegiate Athletics for Women, maintained by Joan S. Hult at the University of Maryland, College Park.

Please send corrections to Jack at 20 South Ellwood Avenue, Baltimore, Maryland 21224 (301-522-0811).

The editors especially wish to thank for their assistance in this project Scott Davis, Doris Heritage, Joan Hult, Rich Perelman, Barbara Reimann and Howard Willman.

Guide to abbreviations

h -- hand-timed	' -- collegiate record
a -- auto-timed	+ -- U.S. record
w -- wind-aided	* -- world record
A -- altitude (1000m)	' -- foreign athlete

A brief history

The focus of the information in this compilation is on the 15-year period since the first college track championships were held for women, in May, 1969, in San Marcos, Texas. Although one performance on the all-time lists predates that (Wilma Rudolph 100 meters 1960), most of the leading performances have been only in the last five years.

In 1982 two championships were held, as the competing AIAW and NCAA both staged meets. That was to be the last of the AIAW, an organization which nurtured women's athletics but died when the male-dominated NCAA, which for years had shunned development of women's sports, took over with financial and TV muscle. In 1983, for the first time, men and women competed together in just one championship.

The NCAA altered its scoring pattern in 1982, but for the purposes of this book, all years were scored in the familiar 10-8-6-4-2-1 pattern. Also, both 1982 meets were counted equally.

Ironically, as college track for women has come into its own in the 1980s, the lone program which pioneered the sport has gone into eclipse. The Tennessee State Tigerbellies, coached by Ed Temple, have not been a factor in the formal championship meets because the school resisted joining the national associations. In the 1960s Tennessee State produced such Olympic Gold Medalists as Wyomia Tyus, Edith McGuire and Wilma Rudolph.

Name changes

Linda Cornelius (hep) - Waltman
Maria Betioli (hj) - Zanandrea
Lisa O'Dea (dist) - Martin
Essie Kelley (800) - Washington
Kathy Bryant (dist) - Hadler
Chris Mullen (800) - Gregorek
Delisa Walton (800) - Floyd
Susan Vigil (800) - Belger
Doriane Lambelet (800) - McClive
Sue Latter (800) - Addison
Lee Ballenger (800) - Arbogast

Sites, dates of championship meets

1969	DGWS	May 8-9	San Marcos, Texas	SW Texas St. College
1970	DGWS	May 29-30	Urbana, Illinois	Univ. of Illinois
1971	DGWS	May 14-15	Cheney, Wash.	Eastern Wash. Univ.
1972	DGWS	May 12-13	Knoxville, Tenn.	Univ. of Tennessee
1973	AIAW	May 11-12	Hayward, Calif.	Cal. St.-Hayward
1974	AIAW	May 17-18	Denton, Texas	Texas Women's Univ.
1975	AIAW	May 16-17	Corvallis, Ore.	Oregon State Univ.
1976	AIAW	May 13-15	Manhattan, Kans.	Kansas State Univ.
1977	AIAW	May 19-21	Los Angeles, Cal.	UCLA
1978	AIAW	May 25-27	Knoxville, Tenn.	Univ. of Tennessee
1979	AIAW	May 24-26	E. Lansing, Mich.	Michigan St. Univ.
1980	AIAW	May 21-24	Eugene, Oregon	Univ. of Oregon
1981	AIAW	May 28-30	Austin, Texas	Univ. of Texas
1982	AIAW	May 27-29	College Station, Tx	Texas A&M
1982	NCAA	May 31-June 5	Provo, Utah	Brigham Young U.
1983	NCAA	May 30-June 4	Houston, Tex.	Univ. of Houston

*All-time scorers

Scoring leaders, by year

Julie Brown, UCLA-CSN	86	1969		1970		1971		1972	
Merlene Ottey, Neb	80	TWU	74	Illinois	39	TWU	56	CSHay	76
Rosalyn Bryant, ChgSt-CSLA	64	TexTech	61	Alcorn	34	CSHay	53	TWU	43
Julie Shea, NCSt	61	IndState	61	TWU	32	CPPom	46	FVCC	30
Denise Wood, MontclSt	60								
Meg Ritchie, Arizona	60	1973		1974		1975		1976	
Lynette Mathews, SPC	58	TWU	64	PV	84	UCLA	89	PV	60
Mary Ayers, Prairie View	58	CSHay	40	UCLA	68	PV	71	SPC	51
Cis Shafer, Wooster-CSH	52	CSLA	28	TWU	47	TWU	29	IowaSt	50
Andrea Bruce, Pr. View	48								
Debbie Esser, Iowa St	47	1977		1978		1979		1980	
Evelyn Ashford, UCLA	46	UCLA	86	CSN	57	CSN	67	CSN	59
Benita Fitzgerald, Tenn	46	CSN	73	UCLA	47	ArizSt	58	NCSt	55
Wendy Knudson, ColoSt	46	IowaSt	41	CSLA	43	Tenn	32	CSLA	40
Leann Warren, Oregon	44								
Jodi Anderson, CSN	41	1981		1982 AIAW		1982 NCAA*		1983	
Audrey Reid, TWU	41	Tenn	61	Texas	82	UCLA	153	UCLA	116½
Betty Jo Springs, NC St	40	UCLA	57	Cal	44	Tenn	126	FlaSt	108
Jackie Joyner, UCLA	40	FlaSt	40	Wisc	42½	FlaSt	119½	Neb	106 2/3
Peg Neppel, Iowa State	40	Oregon	40						

* Scoring pattern changed.

*All-time team scoring leaders

Number of different events scored

1. UCLA	515	9. CS-Hayward	221	CS-Northridge	17
2. Texas Women's	465	10. Arizona State	191	UCLA	
3. Tennessee	328	11. Seattle Pacific	183	Tennessee	16
4. CSLA	326	12. Flathead VallCC	164	Texas Women's	
5. Prairie View	309	Florida State	164	Oregon	
6. CS-Northridge	288	14. Nebraska	150	Iowa State	
7. Iowa State	233	15. Texas	139	Illinois	15
8. Oregon	224	16. Illinois	136½	Arizona State	14
				CS-Hayward	

* Computed on 10-8-6-4-2-1 basis

Maximum possible: 20

ALLTIME LIST

100 METERS

10.94(A)	Diane Williams (CSLA)	7/ 3/83	Sports Fest
11.00	Williams	6/17/83	TAC (h)
11.03	Merlene Ottey' (Neb/Jam)	10/ 4/82	Brit Comm Gms
11.03	Williams	8/26/83	Van Damme
11.06	Ottey'	6/19/82	TAC
11.06	Williams	8/ 8/83	World Ch
11.06	Florence Griffith (UCLA)	8/26/83	Van Damme
11.07	Ottey'	5/29/81	AIAW (sf)
11.07	Ottey'	5/ 6/83	Lincoln
11.08	Brenda Morehead (Tenn St)	6/21/76	Olympic Trials
<hr/>			
11.11(A)	Jackie Washington (Houston)	7/ 3/83	Sports Fest
11.14	Lelith Hodges' (TWU/Jam)	6/ 8/78	AAU
11.16	Evelyn Ashford (UCLA)	6/ 8/78	AAU
11.16(A)	Jeanette Bolden (UCLA)	6/ 2/82	NCAA
11.21	Alice Brown (CSN)	6/14/80	TAC
11.22	Andrea Lynch' (CSLB/GB)	8/20/77	World Univ Gms
11.24	Gwen Loud (Hawaii)	4/27/83	Honolulu
11.27	Chandra Cheeseborough (Tenn St)	7/17/80	Lib Bell Cl
11.28	Randy Givens (Fla St)	4/30/83	Penn R
11.29	Jackie Pusey' (CSLA/Jam)	8/14/81	Ciudad Bolivar
11.30	Dollie Fleetwood (Mt SAC JC)	4/19/80	Mt SAC R
11.30	Brenda Cliette (Fla St)	5/21/83	Tom Black Cl
11.32	Karen Hawkins (Tex Sn)	7/23/79	Spartakiade
11.32	Sheryl Pernell (Tenn St)	4/ 3/82	SE Motion R
11.33	Kathrene Wallace (Tex Sn)	5/ 7/82	SWAC
11.35	LaShon Nedd (UCLA)	8/17/83	ISTAF
11.36(A)	Benita Fitzgerald (Tenn)	6/ 2/82	NCAA
11.38	Renaye Bowen (Ariz St)	5/31/76	San Diego
11.41	Wilma Rudolph (Tenn St)	9/ 2/60	Olympic Gms
11.43	Rosalyn Bryant (CSLA)	6/17/76	AAU
11.43(A)	Lisa Thompson (UNLV)	6/ 2/82	NCAA
11.43	Marita Payne' (Fla St/Can)	4/ 2/83	Tallahassee
11.43	Angela Thacker (Nebr)	5/ 6/83	Lincoln

100 YARDS/METERS

1969	11.7y	Helen Jones (TexTech)	11.9	Vogler (IndSt)	12.0	Wheat (TexTech)
	12.3	Smolka (TWU)	12.4	Hanneford (TWU)	12.7	Carlson (NTex)
1970	10.4w	Judy Murphy (TWU)	10.4	Hawkins (LIU)	10.5	Jones (Ill)
	10.8	Williams (Alcorn)	10.9	Reynolds (KingsboroCC)	11.0	Hence (Alcorn)
1971	10.9y	Chi Cheng' (CP-Pom/Tai)	11.1	Murphy (TWU)	11.4	Smallwood (CP-Pom)
	11.5	Taylor (Oregon)	11.5	Chiavario (NMex)	11.7	Barker (TWU)
1972	10.8y	Pat Hawkins (LIU)	10.9	Lawson (Mass)	11.0	Barker (TWU)
	11.2	Johnson (CSH)	11.4	Crawford (TrentonSt)	11.5	Stetson (FVCC)
1973	10.6y	Rochelle Davis (TWU)	10.7	Lawson (Mass)	10.8	Harris (ChicagoSt)
	10.8	Greene (NColo)	10.9	Brown (DenverCC)	10.9	Reid' (TWU-Jam)
1974	10.4yw	Rochelle Davis (TWU)	10.5	Brown (TWU)	10.6	Bryant (ChicagoSt)
	10.8	Reid' (TWU-Jam)	10.9	Newman (IowaSt)	11.1	Jones (CSLA)
1975	11.18y	Veronica Harris (ChgoSt)	11.20	Riggs (CWash)	11.28	Birt (USC)
	11.29	Cummings' (PV-Jam)	11.42	Edet (OCE)	11.47	Day (PV)
1976	11.53	Rosalyn Bryant (CSLA)	11.60	Ashford (UCLA)	11.61	Allwood' (Fla-Jam)
	11.62	Sa. Howard (CSN)	11.63	Cummings' (PV-Jam)	11.70	LeBlanc (TWU)
1977	11.32	Evelyn Ashford (UCLA)	11.37	Lynch' (CSLB-Bar)	11.75	Calmese (Kansas)
	11.77	Carter (NEMo)	11.83	C. McRoy (Md)	11.95	Day (PV)
1978	11.18	Leleith Hodges' (TWU-Jam)	11.42	Ashford (UCLA)	11.58	Calmese (Kansas)
	11.75	Douglas (USC)	11.76	Carter (NEMo)	11.89	Calhoun (AzSt)
1979	11.81	Leleith Hodges' (TWU-Jam)	tie, 11.93	Fleetwood (CSLA)		Thompson (UNLV)
		and Calhoun (AzSt)	12.07	Gilliam (MichSt)	12.14	Anderson (CSN)
1980	11.24	Alice Brown (CSN)	11.32	Lynch' (CSN-Bar)	11.38	Ottey' (Neb-Jam)
	11.49	Williams (MichSt)	11.50	Hodges' (TWU-Jam)	11.56	Boyer (AzSt)
1981	11.20w	Merlene Ottey' (Neb-Jam)	11.24	Hodges' (TWU-Jam)	11.28	Bolden (UCLA)
	11.54	Fitzgerald (Tenn)	11.55	Garcia' (FlaSt-Bra)	11.68	Inniss' (CSLA-Guy)
1982	11.73	Colleen Hanna (IowaSt)	11.83	Shurr (Texas)	11.85	Samuels (TexA&M)
AIAW	11.86	McDonald (NTex)	11.89	Perry (Purdue)	12.02	Walker (Ga)
1982	10.97Aw	Merlene Ottey' (Neb-Jam)	11.12	Bolden (UCLA)	11.13	Fitzgerald (Tenn)
NCAA	11.13	Williams (CSLA)	11.14	Griffith (UCLA)	11.20	Washington (Houst)
1983	11.04w	Merlene Ottey' (Neb-Jam)	11.05	Williams (CSLA)	11.27	Cliette (FlaSt)
	11.31	Inniss' (CSLA-Guy)	11.33	Ware (AzSt)	11.34	Givens (FlaSt)

Team leaders

1. TWU	95
2. UCLA	42
3. Nebraska	36
4. CSLA	34
5. CS-Northridge	23

Individual leaders

1. Ottey, Neb	36
2. Hodges, TWU	30
3. Ashford, UCLA	26
4. Davis, TWU	20
5. Murphy, TWU	18

4-time scorers

Hodges, TWU	78-81
Ottey, Neb	80-83

3-time scorers

Ashford, UCLA	76-78
Diane Williams, MichSt/CSLA	80-83

Scoring by schools

Alcorn	5	Houston	1	UNLV	6
ArizSt	10	Illinois	6	NColo	4
CP-Pom	16	IndSt	8	Ore	4
CS-Hay	4	IowaSt	12	OCE	2
CSLB	8	Kansas	12	PV	8
CSLA	34	Kingsboro	2	Purdue	2
CSN	23	LIU	18	Tenn	10
CWash	8	Md	2	Texas	8
ChgoSt	22	Mass	16	TexA&M	6
DenverCC	2	MichSt	6	TexTech	16
FVCC	1	Neb	36	TWU	95
Fla	6	NMex	2	TrentSt	2
FlaSt	9	NE Mo	6	UCLA	42
Georgia	1	NTex	5	USC	10

ALLTIME LIST

200 METERS

22.17	Merlene Ottey' (Neb/Jam)	6/20/82	TAC
22.19	Ottey'	8/14/83	World Ch
22.20	Ottey'	7/30/80	Olympic Gms
22.20	Ottey'	8/24/83	Weltklasse
22.23	Florence Griffith (UCLA)	6/19/83	TAC
22.27	Griffith	8/24/83	Weltklasse
22.29(A)	Ottey'	6/ 3/82	NCAA(h)
22.31	Randy Givens (Fla St)	6/19/83	TAC
22.32	Ottey'	7/30/80	Olympic Gms(sf)
22.34	Ottey'	8/17/80	Nice
<hr/>			
22.38	Brenda Morehead (Tenn St)	4/12/80	Nashville
22.62	Evelyn Ashford (UCLA)	6/10/77	AAU
22.62	Marita Payne' (Fla St/Can)	7/10/83	World Univ Gms
22.65	Chandra Cheeseborough (Tenn St)	5/15/81	Guadalupe
22.78	Karen Hawkins (Tex Sn)	5/ 2/78	SWAC
22.82	Jackie Pusey' (CSLA/Jam)	8/ 8/80	London
22.86	Brenda Cliette (Fla St)	6/ 2/83	NCAA
22.89	LaShon Nedd (UCLA)	7/ 8/83	World Univ Gms
22.92	Grace Jackson' (Ala A&M/Jam)	8/29/82	Stuttgart
22.96	Debra Armstrong (Gramb)	6/22/76	Olympic Trials
23.04	Diane Williams (CSLA)	6/ 4/83	NCAA
23.05	Rosalyn Bryant (CSLA)	5/ 8/76	Tom Black Cl
23.05	Debbie Jones' (Tenn St/Berm)	6/10/77	AAU
23.08	Jackie Thompson (N Mex)	7/11/73	USA vs W Ger
23.16	Valerie Brisco (CSN)	6/ 9/79	Brooks
23.16	Gervaise McCraw (Mt SAC JC)	5/14/83	Walnut
23.18	Andrea Lynch' (CSLA/GB)	7/26/77	Stockholm
23.22	Benita Fitzgerald (Tenn)	7/14/81	Lusanne
23.23	Lisa Thompson (UNLV)	4/ 9/82	Phoenix
23.24	Yolanda Rich (CSLA)	4/21/79	Mt SAC R
23.24	Diane Dixon (Ohio St)	4/24/83	Mt SAC R
23.28	Alice Brown (CSN)	6/25/80	Olympic Trials

220 YARDS/200 METERS

1969	25.4y	Terry Hull(Tenn)	26.9	Rogers (McPherson)	27.2	Vogler(IndSt)
	28.5	Burrhus (TWU)	28.9	Burrell (TexTech)	29.2	Woodrow(TWU)
1970	23.9yw	Una Morris '(CP/Pom-Jam)	24.4	Murphy (TWU)	24.5	Reynolds (Kingsboro)
	24.7	Jones (Illinois)	24.7	Williams (Alcorn)	nt	Van Gore (ElCamino)
1971	24.8y	Kathy Smallwood(CP/Pom)	24.9	Murphy (TWU)	25.3	Taylor (Oregon)
	25.9	Billeck (TWU)	26.1	Bronson (FVCC)	26.1	Longoria (TWU)
1972	24.7y	Linda Reynolds (Brklyn)	25.0	Lawson (Mass)	25.2	Bryan (TxTech)
	25.3	Barker (TWU)	25.8	Vaamonde (CSH)	25.9	Crawford (TrentSt)
1973	24.2y'	Pam Greene (NColo)	24.4	Davis (TWU)	24.5	Brown (DenverCC)
	24.6	West (Illinois)	24.7	Lawson (Mass)	24.9	Harris (ChicagoSt)
1974	24.3y	Rosalyn Bryant (ChgoSt)	24.7	Greene (ColoSt)	24.8	Brown (TWU)
	25.3	Grimmett (MichSt)	25.5	Brown (Graceland)	25.6	Walker (Rutgers)
1975	24.96y	Karyn Dennis (MichSt)	25.00	Greene (ColoSt)	25.06	Harris (ChgoSt)
	25.06	Riggs (CWash)	25.14	Grimmett (MichSt)	25.26	Day (PV)
1976	23.70	Rosalyn Bryant (CSLA)	23.75	Greene (ColoSt)	23.89	Cummings ' (PV-Jam)
	24.15	McMillian (Bklyn)	24.30	Oas (Minn)	24.39	Day (PV)
1977	23.0	Evelyn Ashford (UCLA)	23.1	Lynch ' (CSLA-Bar)	23.9	Bowen (ArizSt)
	24.1	Nickson (CSH)	24.2	C. McRoy (Md)	24.5	Calnese (Kansas)
1978	22.91	Evelyn Ashford (UCLA)	23.33	Bryant (CSLA)	23.54	Young (UDC)
	23.58	Calnese (Kansas)	23.59	Forde ' (LIU-Bar)	23.74	Jackson (PV)
1979	23.61	Valerie Brisco (CSN)	23.73	Cobbs (AzSt)	23.81	Rich (CSLA)
	23.84	Hooker (MemSt)	23.86	Young (UDC)	23.94	Bolton (Cal)
1980	22.86	Merlene Ottey ' (Neb-Jam)	23.23	Brown (CSN)	23.52	Pusey ' (CSLA-Jam)
	23.58	Boyer (ArizSt)	23.82	Gilliam (MichSt)	23.88	Pinnix (NTexSt)
1981	22.78	Merlene Ottey ' (Neb-Jam)	23.11	Griffith (UCLA)	23.72	Givens (FlaSt)
	23.77	Matthias (NMex)	23.80	Brown (UTEP)	24.01	Batiste (Oregon)
1982	23.57	Merry Johnson (WTex)	23.62	Samuels (TexA&M)	23.76	Jones (OhioSt)
AIAW	23.79	Shurr (Texas)	23.95	Hanna (IowaSt)	24.05	Perry (Purdue)
1982	22.39A	Florence Griffith (UCLA)	22.46	Ottey ' (Neb-Jam)	22.59	Givens (FlaSt)
NCAA	22.91	Payne ' (FlaSt-Can)	23.20	Nedd (UCLA)	23.53	Williams (CSLA)
1983	22.39	Merlene Ottey ' (Neb-Jam)	22.42	Griffith (UCLA)	22.60	Givens (FlaSt)
	22.98	Cliette (FlaSt)	23.04	Williams (CSLA)	23.20	Payne ' (FlaSt-Can)

Team leaders

1. UCLA	48
2. TWU	44
3. CSLA	41
4. Nebraska	38
5. Florida St.	27

Individual leaders

1. Ottey, Neb	38
2. Greene, NColo-	
ColoSt	34
3. Bryant, ChicagoSt-	
CSLA	28
4. Griffith, UCLA	26
5. Ashford, UCLA	20

4-time scorers

Greene, NColo-Colo St	73-76
Ottey, Nebraska	80-83

Scoring by schools

Alcorn	2	Graceland	2	NColorado	10
ArizSt	18	Illinois	8	OhioSt	6
Brooklyn	14	IndSt	6	Oregon	7
Cal	1	IowaSt	2	PV	8
CP-Pomona	20	Kansas	5	Purdue	1
CS-Hay.	6	Kingsboro	6	Rutgers	1
CSLA	41	LIU	2	Tenn	10
CSN	18	Maryland	2	Texas	4
CWash	4	Mass	10	TexasA&M	8
ChgoSt	17	McPherson	8	TexTech	8
ColoSt	24	MemphisSt	4	TWU	44
DenverCC	6	MichSt	18	TrentonSt	1
UDC	8	Minn	2	UCLA	48
ElCamino	1	Neb	38	UTEP	2
FVCC	2	NewMex	4	WTexas	10
FlaSt	27	NTexasSt	1		

3-time scorers

Bryant, Chicago St-CSLA	74-78
Griffith, UCLA	81-83
Randy Givens, FlaSt	81-83

ALLTIME LIST

400 METERS

50.06	Marita Payne' (Fla St/Can)	8/10/83	World Ch
50.62	Rosalyn Bryant (CSLA)	7/28/76	Olympic Gms (sf)
50.65	Bryant	7/29/76	Olympic Gms
50.78	Payne'	8/ 9/83	World Ch (sf)
50.93	Bryant	5/28/78	AIAW
50.94	Florence Griffith (UCLA)	6/ 4/83	NCAA
50.99	Easter Gabriel (P View)	6/ 4/83	NCAA
50.99	Denean Howard (CSLA)	6/19/83	TAC
51.01	Payne'	7/29/83	Budapest
51.04	Lorna Forde' (LIU/Barb)	6/10/78	AAU
<hr/>			
51.11	Pat Jackson (P View)	6/10/78	AAU
51.12	Merlene Ottey' (Neb/Jam)	6/ 4/83	NCAA
51.37	June Griffith' (Adelphi/Guy)	5/19/79	Lite
51.38	Jackie Pusey' (CSLA/Jam)	8/15/81	Ciudad Bolivar
51.49	Charmaine Crooks' (UTEP/Can)	8/28/83	Pan Amer Gms
51.56	Sharon Dabney (CSLA)	6/18/83	TAC
51.60	Diane Dixon (Ohio St)	8/31/83	Koblenz
51.69	Arlise Emerson (UCLA)	6/25/83	TAC Summer Gms
51.71(A)	Cathy Rattray' (Tenn/Jam)	6/ 2/82	NCAA
51.93	Kelia Bolton (Tenn)	6/24/83	TAC Summer Gms
52.08	Valerie Brisco (CSN)	6/23/79	Piscataway
52.14+	Delisa Walton (Tenn)	5/22/82	Tom Black Cl
52.19	Yolanda Rich (CSLA)	4/19/80	Mt SAC R
52.20(A)	Rosalyn Dunlap (Missouri)	6/ 2/82	NCAA
52.29	Robbin Coleman (Texas)	5/29/81	AIAW
52.29(A)	LaShon Nedd (UCLA)	6/ 2/82	NCAA
52.33(A)	Essie Kelly (P View)	7/30/78	Sports Fest
52.34	Roberta Belle (Morgan St)	7/17/80	Lib Bell Cl
52.34	Merry Johnson (W Texas St)	5/22/82	AIAW

+ = hand time + 0.14 sec.

440 YARDS/400 METERS

1969	56.4y	Terry Hull (Tenn)	61.9	Smith (TWU)	63.8	Longoria (TWU)
	64.8	Shelton (TexTech)	66.1	Bures (SWTexas)	70.0	Weitz (SFAustin)
1970	56.2y	Gale Fitzgerald (MontclSt)	56.3	Norman (DCTeachers)	57.7	Norrells (Alcorn)
	58.4	Lehman (CMichigan)	59.7	Tucholski (Toledo)		no sixth
1971	56.2y	Cis Shafer (CSH)	59.2	Swanson (WWash)	59.3	Longoria (TWU)
	59.9	Service (Washington)	60.4	Evans (OregonSt)	61.0	Brockman (WTexas)
1972	56.4y	Cis Shafer (CSH)	57.9	Moore (Brooklyn)	58.7	Swanson (WWash)
	59.7	Gellers (TWU)	60.1	Van Wyk (Ozarks)	60.8	Sharpe (FVCC)
1973	55.2y'	Maeoper West (Illinois)	55.6	Scott (CSLA)	55.9	Poor (UCDavis)
	57.2	McClung (TWU)	58.1	Smith (Hawaii)	58.5	Vaamonde (DenverCC)
1974	53.4y	Debra Sapenter (PV)	55.2	Scott (CSLA)	55.8	Chemabwai' (ChgoSt-Ken)
	57.6	Oas (Minn)	57.9	Harwood (Montana)	58.1	Wallace (PV)
1975	54.92y	Jarvis Scott (CSLA)	55.45	Williams (PV)	55.80	Alexander' (FVCC)
	55.87	Roberson (UCLA)	56.74	Edwards (IowaSt)	57.15	Latter (MichSt)
1976	53.21	Shirley Williams (PV)	54.32	Rich (CSLA)	54.89	Gainer (PV)
	54.90	Oas (Minn)	54.99	Day (PV)	55.78	McMillian (Bklyn)
1977	51.79	Rosalyn Bryant (CSLA)	52.13	Forde' (LIU-Bar)	53.07	Weston (UCLA)
	54.16	Harvey (SFAustin)	54.20	Mailey (ArizSt)	54.55	P'ette Clagon (MrgSt)
1978	50.93	Rosalyn Bryant (CSLA)	52.07	Forde' (LIU-Bar)	52.12	Jackson (PV)
	52.52	Kelley (PV)	52.95	Thomas (St John's)	53.43	Rich (CSLA)
1979	52.6	Yolanda Rich (CSLA)	53.8	Young (UDC)	53.9	Coleman (Texas)
	54.2	Paulette Clagon (MorganSt)	54.3	E. Crowder (Ill/CC)	54.4	Paula Clagon (MorgSt)
1980	52.7	Yolanda Rich (CSLA)	53.1	Belle (MorgSt)	53.5	Thomas (StJohn's)
	53.6	Gorham (Nebraska)	53.7	Moore (Wisconsin)	53.9	Bakari' (Ore-Gha)
1981	51.85	Jackie Pusey' (CSLA-Jam)	52.01	Payne' (FlaSt-Can)	52.49	Emerson (UCLA)
	52.84	Rattray' (Tenn-Jam)	52.92	Coleman (Texas)	53.11	Wright (FlaSt)
1982	52.34	Merry Johnson (WTexas)	52.66	Coleman (Texas)	53.61	Jones (OhioSt)
AIAW	53.73	Wells (IowaSt)	53.86	Bullocks (IowaSt)	54.3	McCauley (Rutgers)
1982	52.01A	Marita Payne' (FlaSt-Can)	52.33	Crooks' (UTEP-Can)	52.36	Rattray' (Tenn-Jam)
NCAA	52.93	Nedd (UCLA)	53.26	Emerson (UCLA)	53.90	Gabriel (PV)
1983	50.94	Florence Griffith (UCLA)	50.99	Gabriel (PV)	51.12	Ottey' (Neb-Jam)
	51.46	D.Howard (CSLA)	51.49	Payne' (FlaSt-Can)	51.77	Dixon (OhioSt)

Team leaders

1.	CSLA	89
2.	Prairie View	56
3.	UCLA	32
4.	Texas Women's	28
5.	Florida St.	21

Individual leaders

1.	Rich, CSLA	29
2.	Scott, CSLA	26
3.	Bryant, CSLA	20
	Shafer, CSH	20
	Payne, FlaSt	20

4-time scorer

Rich, CSLA	76-80
------------	-------

3-time scorers

Scott, CSLA	73-75
Robin Coleman, Tex	79-82
Payne, FlaSt	81-83

Scoring by schools

Alcorn	6	Illinois	10	Rutgers	1
ArizSt	2	Ill/CC	2	StJohn's	8
Austin	5	IowaSt	8	SW Texas	2
Brklyn	9	LIU	16	Tennessee	20
Cal-Davis	6	MichSt	1	Texas	16
CS-Hay.	20	Minnesota	8	TexasTech	4
CSLA	89	Montana	2	TWU	28
CenMich	4	MontclSt	10	Toledo	2
ChgoSt	6	MorganSt	14	UCLA	32
DenverCC	1	Nebraska	10	UTEP	8
UDC	8	OhioSt	7	Washington	4
DCTeach	8	Oregon	1	WTexas	11
FVCC	7	OregonSt	2	WWashington	14
FlaSt	21	Ozarks	2	Wisconsin	2
Hawaii	2	PV	56		

Consecutive placing: CSLA, 9 years 73-81

ALLTIME LIST

800 METERS

1:59.63	Leann Warren (Oregon)	7/25/81	World Univ Gms (h)
1:59.72	Warren	7/26/81	World Univ Gms
1:59.91	Wendy Knudson (Colo St)	7/23/76	Olympic Gms (h)
2:00.08	Warren	6/21/81	TAC
2:00.47	Warren	6/ 6/81	Prefontaine Cl
2:00.51	Warren	7/10/81	USA vs USSR
2:00.67	Delisa Walton (Tenn)	7/ 9/82	USA vs USSR
2:00.80	Warren	8/26/81	Koblenz
2:00.91	Walton	6/20/82	TAC
2:00.8	Julie Brown (CSN)	7/ 2/77	USA vs USSR
<hr/>			
2:01.0	Essie Kelly (P View)	7/ 8/78	USA vs USSR
2:01.32	Joetta Clark (Tenn)	7/ 9/82	USA vs E GER
2:01.3+	Madeline Manning (Tenn St)	5/13/72	Philadelphia
2:01.8	Mary Decker (Colo)	1/28/78	Auckland
2:01.99	Ruth Caldwell (Citrus CC)	6/10/78	AAU
2:02.02	Annette Campbell (Okla)	6/19/83	TAC
2:02.07	Tina Krebs' (Clem/Den)	5/21/83	Tom Black Cl
2:02.08	Doriane Lambelet' (Corn/Switz)	8/27/82	Van Damme
2:02.44	Ranza Clark' (Ore/Can)	8/24/83	Pan Am Gms
2:02.72	Chris Mullen (Georgetown)	6/16/79	AAU
2:02.6	Louise Romo (Calif)	5/15/83	Pepsi
2:02.86	Jo White' (Richmond/GB)	8/ 1/81	Goteborg
2:03.0	Kathy Weston (CSN)	7/ 6/78	Goteborg
2:03.45	Pat Bradley (Vill)	5/22/83	University Park
2:03.54	Leanne VanLandingham (LSU)	4/16/82	Baylor Inv
2:03.7	Debbie Vetter (Iowa St)	4/30/77	Drake R
2:03.7	Lee Ballanger (Colo)	5/31/78	Prefontaine Cl
2:03.8	Sue Latter (Mich St)	6/ 1/77	AAU
2:03.96	Cathy Rattray' (Tenn/Jam)	5/21/83	Tom Black Cl
2:04.1	Sue Vigil (N Mex)	5/26/79	AIAW
2:04.37	Francie Larrieu (UCLA)	7/18/74	Stockholm

+ = 880 yards time minus 0.7 sec.

880 YARDS/800 METERS

1969	2:19.4y	Cherrie Bridges (IndSt)	2:25.2	Smith (TWU)	2:27.2	Wilken (Ill)
	2:28.6	Groves (Rice)	2:31.4	Nine (OklaSt)	2:46.4	Price (TexTech)
1970	2:09.7y	Terry Hull (Tenn)	2:14.3	Shafer (Wooster)	2:16.0	Lawson (ColoSt)
	2:23.5	Pratt (Minn)	2:27.1	McFadyean (FVCC)	2:30.4	Wilken (Ill)
1971	2:15.6y	Cis Shafer (CS-Hayward)	2:18.6	Wells (Oregon)	2:19.0	Kruckeberg (CWash)
	2:22.7	Arbelbide (OregonSt)	2:22.9	Orta (TWU)	nt	Hooker (TWU)
1972	2:11.8y	Cis Shafer (CS-Hayward)	2:12.4	Anderson (KansSt)	2:19.4	Kuyk (PugetSd)
	2:21.9	tie, Larson (DickinsonSt)	and Hartzell (SWTexas)		2:23.0	Hooker (TWU)
1973	2:11.0y	Nancy Mullen (SacSt)	2:11.6	Swegle (SeattleU)	2:12	Dennis (CSN)
	2:13.8	Shafer (CS-Hayward)	2:16.8	Brinkeroff (Montana)	2:16.9	Session (NTex)
1974	2:10.5y	Francie Larrieu (UCLA)	2:11.9	Knudson (ColoSt)	2:11.9	Brown (UCLA)
	2:12.4	Swegle (SeattleU)	2:15.0	Carlson (CMissouri)	2:15.5	Court (SConn)
1975	2:05.97y	Wendy Knudson (ColoSt)	2:08.48	Brown (UCLA)	2:08.54	Swegle (SeaU)
	2:08.59	Neufville' (Cal-Jam)	2:09.49	Carlson (CMissouri)	2:09.78	Keyes (UCLA)
1976	2:01.54	Wendy Knudson (ColoSt)	2:06.49	Carlson (CMissouri)	2:07.52	Swegle (SeaPac)
	2:08.99	Vigil (NewMex)	2:09.96	Griffith (SeaPac)	2:10.07	Chei' (Rdlids-Tai)
1977	2:02.9	Julie Brown (CSN)	2:04.5	Knudson (ColoSt)	2:05.8	Latter (MichSt)
	2:05.8	De.Vetter (IowaSt)	2:07.5	Roberson (UCLA)	2:08.2	McLaughlin (Otter)
1978	2:05.6	Kathy Weston (CSN)	2:06.0	Ballenger (Colo)	2:06.5	De.Vetter (IaSt)
	2:07.9	Vigil (NewMex)	2:08.7	Romesser (CSN)	2:08.9	Ashby (NewMex)
1979	2:04.1	Susan Vigil (NewMexico)	2:04.2	C.Mullen (Gtown)	2:05.6	Glidden (Mo)
	2:05.6	Romesser (CSN)	2:05.9	Lambelet' (Vill-Swi)	2:08.0	Jones (Hunter)
1980	2:04.88	Delisa Walton (Tenn)	2:04.91	Warren (Oregon)	2:05.86	Ballenger (Colo)
	2:06.01	Warner (UCLA)	2:06.14	Bjelland' (Okla-Nor)	2:08.42	Glidden (Mo)
1981	2:06.07	Leann Warren (Oregon)	2:08.37	Walton (Tenn)	2:08.79	J.Clark (Tenn)
	2:09.21	Lambelet' (Corn-Swi)	2:09.45	Baker (Rice)	2:09.78	Pioli (PennSt)
1982	2:04.39	Louise Romo (California)	2:04.67	Lambelet' (Corn-Swi)	2:05.79	Stormo (Iowa)
AIAW	2:07.13	Arnold (Texas)	2:08.10	Brunner (Wis)	2:08.6	Kidd (IndSt)
1982	2:05.22A	Delisa Walton (Tenn)	2:06.49	J.Clark (Tenn)	2:06.58	Warren (Ore)
NCAA	2:07.09	Jacobs (Stan)	2:07.32	M.Joyce' (SDS-Ire)	2:07.57	R.Clark' (Ore-Can)
1983	2:02.28	Joetta Clark (Tenn)	2:03.01	Krebs' (Clem-Den)	2:04.09	VanLandingham (LSU)
	2:04.60	P.Sedwick (MichSt)	2:05.20	Campbell (Okla)	2:05.40	Williams (OhioU)

Team leaders

1. Tennessee	62
2. Colorado State	42
3. Oregon	33
4. CS-Northridge	32
5. UCLA	31

Individual leaders

1. Knudson, ColoSt	36
2. Shafer, Wooster-CSH	32
3. Walton, Tenn	28
4. Liane Swegle, SeattleU-	
Seattle Pacific	24
Brown, UCLA-CSN	24
Warren, Oregon	24
J.Clark, Tenn	24

4-time scorers

Shafer, Woost-CSH	70-73
Swegle, SU-SPU	73-76
Knudson, ColoSt	74-77

Consecutive placing

Colorado St, 4 yrs	74-77
Tennessee, 4 yrs	80-83

Scoring by schools

Cal	14	KansSt	8	Rice	6
CSH	24	LSU	6	SacramentoSt	10
CSN	32	MichSt	10	SDiegoSt	2
CenMo	12	Minn	4	SeattleU	18
CenWash	6	Missouri	7	SeattlePac	8
Clemson	8	Montana	2	SConn	1
Colorado	14	NMexico	19	SWTexas	3
ColoSt	42	NTexas	1	Stanford	4
Cornell	12	OhioU	1	Tennessee	62
DicknsonSt	3	Oklahoma	2	Texas	4
FVCC	2	OklaSt	2	TexasTech	1
G'town	8	Oregon	33	TWU	12
Hunter	1	OregonSt	4	UCLA	31
Illinois	7	Otterbein	1	Villanova	2
IndSt	11	PennSt	1	Wisconsin	2
Iowa	6	PugetSd	6	Wooster	8
IowaSt	10	Redlands	1		

3-time scorers

Brown, UCLA-CSN	74-77	Walton, Tenn	80-82
Marilyn Carlson, CMo	74-76	Warren, Ore	80-82
Vigil, New Mexico	76-79	J. Clark, Tenn	81-83

ALLTIME LIST

1500 METERS

4:05.88	Leann Warren (Oregon)	7/ 3/82	USA vs USSR
4:06.69	Monica Joyce' (San Diego St/Eire)	8/18/82	Weltklasse
4:06.71	Warren	7/ 9/82	USA vs E GER
4:08.9	Mary Decker (Colo)	1/12/78	Christchurch
4:09.32	Warren	8/30/81	Luxemburg
4:10.23	Warren	6/20/82	TAC
4:10.3	Francie Larrieu (UCLA)	7/ 2/74	Milan
4:10.3	Larrieu	7/11/74	Athens
4:10.48	Joyce'	7/17/82	Dublin
4:10.58	Warren	7/14/81	Lusanne
<hr/>			
4:10.67	Jo White' (Richmond/GB)	8/12/81	Varnamo, Swe
4:11.23	Sue Foster (Mich)	6/19/83	TAC
4:11.7	Julie Brown (CSN)	7/ 1/77	USA vs USSR
4:12.09	Joan Hansen (Ariz)	6/ 6/81	Prefontaine Cl
4:12.7	Regina Joyce' (Wash/Eire)	5/17/81	Berkeley
4:12.9	Linda Goen (UCLA)	5/11/80	Pepsi
4:13.09	Regina Jacobs (Stanford)	6/19/83	TAC
4:13.1	Debbie Vetter (Iowa St)	6/11/77	AAU
4:13.5	Debbie Pearson' (UTEP/Can)	6/10/78	AAU
4:13.8	Cindy Bremser (Wisc)	8/31/75	Los Angeles
4:14.00	Michelle Bush (UCLA)	6/20/82	TAC
4:14.24	Tina Krebs' (Clem/Den)	8/26/83	Glostrup
4:14.9	Maggie Keyes (CP/SLO)	6/17/79	AAU
4:14.94	Kathy Hayes (Oregon)	6/20/82	TAC
4:15.1	Judy Graham (San Jose St)	8/31/75	Los Angeles
4:15.17	Ranza Clark' (Ore/Can)	6/16/83	Burnaby
4:15.56	Doreen Ennis (Montclair)	5/21/77	ATAW
4:16.06	Jill Haworth (Virginia)	6/19/83	TAC
4:16.0	Brenda Webb (Tenn)	6/10/78	AAU
4:16.24	Louise Romo (Cal)	4/24/82	Mt SAC R
4:16.27	Kellie Cathey (Okla)	4/16/82	Waco

MILE/1500 METERS

1969	5:15.1y	Cherrie Bridges (IndSt)	5:34.1	Rogers (McPherson)	6:01.4	Wilken (Ill)
	6:19.3	Groves (Rice)	6:21.0	Price (TexTech)	6:27.2	Downer (TWU)
1970	5:02.7y	Barbara Lawson (ColoSt)	5:09.1	Marshall (NYU)	5:09.6	Pratt (Minn)
	5:22.0	Rogers (McPherson)	5:24.4	Powell (Michigan)	5:25.2	Wilken (Ill)
1971	5:12.5y	Caroline Kruckeburg (CWash)	5:13.7	McCain (CSHay)	5:15.6	Smith (WestNMex)
	5:15.8	Burgess (FlaSt)	5:24.9	Orta (TWU)	5:29.2	Freedenburg (Sore)
1972	4:45.8y	Teri Anderson (KanSt)	5:03.9	Kuyk (PugetSound)	5:06.5	Underhill (WashSt)
	5:11.3	Stearns (SeattlePac)	5:13.0	Melby (Wis/Lac)	5:13.1	Burgess (FlaSt)
1973	4:54.1y	Jacqueline Hansen (CSN)	4:57.6	Vobratz (Oregon)	5:01.0	McIntyre (SeaPac)
	5:02.1	Barker (Oregon)	5:05.2	Burgess (FlaSt)	5:08.4	Miller (SeaPac)
1974	4:59.4y	Francie Larrieu (UCLA)	4:59.4	Brown (UCLA)	5:00.6	McIntyre (SeaPac)
	5:00.7	Neppel (IowaState)	5:00.8	Choate (UCLA)	5:02.8	Barker (Oregon)
1975	4:40.58y	Julie Brown (UCLA)	4:42.09	Keyes (UCLA)	4:44.89	Bremser (Wis)
	4:45.41	Neppel (IowaState)	4:47.20	Gibbons (AzSt)	4:52.14	Cook (SWMo)
1976	4:24.09	Wendy Knudson (ColoSt)	4:30.47	Bankes (PennSt)	4:30.87	Webb (WrightSt)
	4:31.17	Kinsey (CSN)	4:32.25	RURish (KansSt)	4:37.27	Twomey (Minn)
1977	4:15.56	Doreen Ennis (MontclSt)	4:15.8	De.Vetter (IowaSt)	4:16.1	Pearson' (UTEP-Can)
	4:18.0	Brown (CSN)	4:21.0	Keyes (UCLA)	4:23.0	Schilly (IaSt)
1978	4:16.1	Debbie Vetter (IowaSt)	4:17.3	Pearson' (UTEP-Can)	4:20.0	Ennis (MontclSt)
	4:22.6	Groos (Va)	4:23.5	Houston (Wisconsin)	4:25.5	Webb (Tenn)
1979	4:17.7	Brenda Webb (Tennessee)	4:18.5	Leddy (Villanova)	4:22.3	Groos (Va)
	4:23.2	Houston (Wisc)	4:23.3	Ensrud (St. Olaf)	4:25.5	De.Vetter (IaSt)
1980	4:15.85	Kate Keyes (CP/SLO)	4:16.19	Goen (UCLA)	4:17.58	Trumbly (Cal)
	4:18.95	C.Mullen (G'town)	4:19.00	Rawe (PennSt)	4:19.08	Thomson' (Wis-Ken)
1981	4:15.00	Leann Warren (Oregon)	4:16.15	M.Joyce' (SDS-Ire)	4:17.05	Rawe (PennSt)
	4:17.59	Goen (UCLA)	4:18.31	Sa.Gregg (Wash)	4:18.76	Ralston (UCLA)
1982	4:18.78	Rose Thomson' (Wis-Ken)	4:19.85	Marek (Purdue)	4:20.99	Fredrick (Mich)
AIAW	4:21.66	Spotts (Cal)	4:25.60	Barrett (Harv)	4:25.78	Schafer (IowaSt)
1982	4:17.90A	Leann Warren (Oregon)	4:18.13	M.Joyce' (SDS-Ire)	4:21.07	Haworth (Va)
NCAA	4:21.65	Bush (UCLA)	4:21.92	Goen (UCLA)	4:22.33	Girard (NCSt)
1983	4:14.48	Michele Bush (UCLA)	4:16.23	Clark' (Ore-Can)	4:16.77	Detlefsen (Ga)
	4:16.89	Haworth (Va)	4:16.96	Startare (PennSt)	4:17.58	Foster (Mich)

Team leaders

1. UCLA	69
2. Oregon	41
3. Iowa State	28
4. Wisconsin	23
5. Virginia	20
Colorado St.	20

Individual leaders

1. Brown, UCLA-CSN	22
2. Warren, Oregon	20
3. Vetter, IowaSt	19
4. Webb, WrightSt-Tennessee	17
5. Monica Joyce, San Diego St.	16
Ennis, Montclair State	16

Scoring by schools

Arizona St	2	McPherson	12	SW Missouri	1
California	10	Michigan	9	Tennessee	11
CP/SLO	10	Minnesota	7	TexasTech	2
CS-Hayward	8	MontclSt	16	TWU	3
CSN	18	NC State	1	UCLA	69
CentWash	10	NYU	8	UTEP	14
ColoradoSt	20	Oregon	41	Villanova	8
FloridaSt	7	Penn State	18	Virginia	20
G'town	4	PugetSd	8	Washington	2
Georgia	6	Purdue	8	WashState	6
Harvard	2	Rice	4	WestNMex	6
Illinois	7	St. Olaf	2	Wisconsin	23
IndianaSt	10	SDiegoSt	16	Wis-Lacrosse	2
Iowa State	28	SeattlePac	17	WrightSt	6
Kansas St	12	SOregon	1		

3-time scorers

Sharon Burgess, Fla St	71-73
Brown, UCLA-CSN	74-77

Consecutive placing

Webb, WrightSt-Tenn	76-79
Linda Goen, UCLA	80-82

UCLA 4 yrs. 80-83

2 MILES/3,000 METERS

1973	11:18.5y	Laurel Miller (SeaPac)	11:23.1	Freedenburg (Spikettes)	11:24.0	Hough (NWMO)
Exhib	11:27.4	Burgess (FlaSt)	11:34.6	Underhill (WashSt)	11:44.5	Tolbert (Fla)
1974	10:56.6y	Francie Larrieu (UCLA)	10:57.1	Brown (UCLA)	10:59.6	Choate (UCLA)
	11:01.8	Neppel (IowaSt)	11:09.2	Kuyk (Washington)	11:09.9	McIntyre (SeaP)
1975	10:11.20y	Julie Brown (UCLA)	10:11.66	Neppel (IowaSt)	10:12.45	Keyes (UCLA)
	10:22.19	Claugus (Cal-Davis)	10:25.21	Cook (SWMO)	10:30.25	Bremser (Wis)
1976	10:22.53y	Peg Neppel (IowaSt)	10:32.15	Anderson (KanSt)	10:32.70	Bankes (PaSt)
	10:37.13	Anex (Cal-Davis)	10:38.15	Cramond (NewMex)	10:44.55	Cook (IowaSt)
1977	9:26.5	Julie Brown (CSN)	9:27.4	Lashley (Tenn)	9:30.0	Kinsey (CSN)
	9:30.4	Spencer (Wis)	9:35.2	Bankes (PennSt)	9:45.6	Quatier (SeaP)
1978	9:08.1	Kathy Mills (PennSt)	9:19.0	Bankes (PennSt)	9:19.3	Goodall (Duke)
	9:19.4	Kinsey (CSN)	9:29.3	J. Shea (NCSt)	9:31.5	Schaefer (EKY)
1979	9:15.8	Brenda Webb (Tenn)	9:20.0	J. Shea (NCSt)	9:20.4	Benoit (Bowd)
	9:32.8	Mountain (Ore)	9:33.5	St. Hilaire (Verm)	9:33.7	Spatz (MichSt)
1980	9:13.15	Julie Shea (NCState)	9:17.37	Thomson' (Wis-Ken)	9:17.97	Carmichael' (PaSt-
	9:18.96	Joan Hansen (Arizona)	9:21.16	Kanuka' (SDS-Can)	9:24.35	M. Shea (NCS) NZ)
1981	9:00.2	Regina Joyce' (Wash-Ire)	9:09.5	Joan Hansen (Az)	9:23.6	Girard (NCSt)
	9:23.9	Duarte (Clemson)	9:25.9	Schmandt (Cal)	9:29.9	O'Dea' (Ore-Astrl)
1982	9:16.18	Andrea Marek (Purdue)	9:17.20	Wynne (Yale)	9:18.0	Branta (Wis)
AIAW	9:20.0	Van Mierlo' (IllSt-Can)	9:30.03	Larsen (Mich)	9:38.39	Hershberger (Ia)
1982	9:28.92A	Ceci Hopp (Stanford)	9:29.49	PS Plumer (Stan)	9:30.92	Gutierrez (Ore)
NCAA	9:33.44	Pewe (MichSt)	9:33.93	Weikert (Clem)	9:39.63	Li. Welch (Va)
1983	9:03.51	Alison Wiley' (Stan-Can)	9:10.22	PS Plumer (Stan)	9:11.50	Jennings (Prince)
	9:11.95	Stricker (Harvard)	9:14.50	Shepherd' (Clem-Scot)	9:19.35	Peters (AzSt)

Team leaders

1. UCLA	40
2. Stanford	36
3. Penn State	32
4. NC State	27
5. Iowa State	23

Individual leaders

1. Brown, UCLA-CSN	28
2. Neppel, IowaSt	22
3. J. Shea, NCSt	20
4. Kris Bankes, Penn State	16
PattiSue Plumer, Stanford	16

Consecutive placing

North Carolina State, 4 years 78-81

10,000 METERS

Team leaders

1. NC State	38
2. Lamar	20
3. Florida	12
4. Virginia	11
5. Bowdoin	10
Stanford	10

Individual leaders

1. Hamrin, Lamar	20
Springs, NCSt	20
3. Beth Farmer, Fla	12
4. O'Connor, Va	11
5. J. Shea, NCSt	10
Benoit, Bowdoin	10
Schnurpfeil, Stan	10

3-time scorers

Hamrin, Lamar 80-82 Springs, NCState 80-83

Consecutive placing

Lamar, 3 years 80-82

Scoring by schools

Arizona	12	Iowa	1	SDiegoSt	2
ArizonaSt	1	IowaSt	23	SeattlePac	2
Bowdoin	6	KansSt	8	SWMO	2
Cal	2	Michigan	2	Stanford	36
Cal-Davis	8	MichSt	5	Tenn	18
CSN	20	NewMex	2	UCLA	40
Clemson	8	NCSt	27	Vermont	2
Duke	6	Oregon	11	Virginia	1
EKentucky	1	PennSt	32	Wash.	12
Harvard	4	Prince.	6	Wisconsin	19
IllinoisSt	4	Purdue	10	Yale	8

3-time scorers

Neppel, Iowa St	74-76	Bankes, PennSt	76-78
Brown, UCLA-CSN	74-77	J. Shea, NCSt	78-80

Scoring by schools

Bowdoin	10	MichSt	4
BYU	8	NCState	38
Cal	3	Oklahoma	2
ColoSt	6	OklaSt	8
ETenn	4	Oregon	9
Florida	12	Stanford	10
Harvard	2	TWU	2
Idaho	8	Utah	6
Illinois	6	Vermont	1
Iowa	2	Virginia	11
Kansas	4	Wash.	2
Lamar	20	Willinois	1
Michigan	7		

3 MILES/5,000 METERS

1976	15:41.69y*	Peg Neppel (IowaSt)	15:49.84	Webb (WrightSt)	16:16.7	Cramond (NMex)
	16:30.5	Cook (IowaSt)	16:46.7	Berry (PentSt)	16:56.2	Miller (SeaPac)
1977	16:13.9	Brenda Webb (Tenn)	16:17.5	Kinsey (CSN)	16:23.3	Spencer (Wis)
	16:26.9	Brown (CSN)	16:38.7	Lashley (Tenn)	17:06.8	Trofter (CSN)
1978	15:35.32*	Kathy Mills (PennSt)	15:59.9	Brown (CSN)	16:00.4	Kinsey (CSN)
	16:02.2	Goodall (Duke)	16:05.9	Schaefer (EKy)	16:10.3	J. Shea (NCSt)
1979	16:05.9	Julie Shea (NCState)	16:16.8	Mintie (ArizSt)	16:34.3	Parker (Ore)
	16:57.7	McCarthy (MoreheadSt)	16:59.1	Vonberg (Middlebury)	16:59.8	Richter (Cal)
1980	15:41.28	Julie Shea (NCState)	15:51.64	Groos (Va)	15:57.24	M. Shea (NCSt)
	16:03.84	Springs (NCState)	16:04.87	Hornberger (WChes)	16:07.96	St. Hilaire (Verm)
1981	16:11.04	Julie Shea (NCState)	16:16.02	M. Shea (NCState)	16:18.76	Springs (NCSt)
	16:25.88	Sharples' (Ida-SA)	16:28.43	Schaefer (EKy)	16:29.52	Forbes (Oregon)
1982	16:03.75	Midde Hamrin' (Lamar-Swe)	16:12.81	Van Mierlo' (IllSt-Can)	16:14.18	May' (BYU-GB)
AIAW	16:39.00	Doak (Iowa)	16:41.55	McCarthy (Purdue)	16:46.33	Sharples' (Ida-SA)
1982	16:10.41A	Kathy Bryant (Tenn)	16:22.80	Hayes (Oregon)	16:27.71	Forbes (Oregon)
NCAA	16:31.33	Ernstrom' (SDS-Swe)	16:37.05	Schnurpfeil (Stan)	16:49.17	Molen (Utah)
1983	15:51.97	Betty Jo Springs (NCSt)	15:53.73	Hayes (Oregon)	16:06.05	VanMierlo' (IllSt-Can)
	16:07.83	Martin' (Ore-Australia)	16:10.69	Ishmael (Wis)	16:16.31	Doak (Ia)

Team leaders

1. NC State	65
2. Oregon	33
3. CS-Northridge	27
4. Tennessee	22
5. Iowa State	14
Illinois State	14

Individual leaders

1. J. Shea, NCSt	31
2. Springs, NCSt	20
3. Webb, WrgtSt-Tenn	18
4. Kathy Hayes, Ore	16
5. Sue Kinsey, CSN	14
Mary Shea, NCSt	14
Wendy Van Mierlo,	
Illinois St	14

Scoring by schools

ArizonaSt	8	IowaSt	14	SDiegoState	4
BYU	6	Lamar	10	SeattlePacific	1
Cal	1	Middlebury	2	Stanford	2
CSN	27	MoreheadSt	4	Tennessee	22
Duke	4	NewMexico	6	Utah	1
EKentucky	4	NCState	65	Vermont	1
Idaho	5	Oregon	33	Virginia	8
IllSt	14	PennSt	12	WChes	2
Iowa	5	Purdue	2	Wisconsin	8
				WrightSt	8

4-time scorers

J. Shea, NC St	78-81
----------------	-------

3-time scorers

Springs, NC St	80-83
----------------	-------

Consecutive placing

North Carolina State, 4 years, 78-81

10,000 METERS

1979	33:40.7	Joan Benoit (Bowdoin)	34:23.9	Bridges (OklaSt)	34:27.1	Laffoon (ColoSt)
	34:27.3	Fitz (Kansas)	34:27.8	Oehm (California)	34:28.0	Morton (Oregon)
1980	33:02.32	Julie Shea (NCState)	33:02.98	M. Shea (NCState)	33:03.32	Springs (NCSt)
	33:10.11	Hamrin' (Lamar-Swe)	33:46.72	Hart (Harvard)	33:55.59	Oehm (Cal)
1981	33:28.20	Aileen O'Connor (Va)	33:34.85	Sharples' (Ida-SA)	33:37.48	Hamrin' (Lam-Swe)
	33:39.77	Springs (NCSt)	33:57.82	Quick' (TWU-NZ)	34:09.49	St. Hilaire (Verm)
1982	33:37.7	Midde Hamrin' (Lam-Swe)	34:36.5	Farmer (Florida)	34:49.0	Dickerson (Ill)
AIAW	34:53.8	Bird (ETenn)	35:01.4	Spangler (Iowa)	35:10.2	Reid (WIll)
1982	33:36.51A	Kim Schnurpfeil (Stan)	33:55.10	Forbes (Oregon)	33:59.01	Molen (Utah)
NCAA	34:46.76	Washburn (MichSt)	34:55.90	Cathey (Okla)	35:00.90	O'Connor (Va)
1983	33:01.02	Betty Jo Springs (NCSt)	33:04.23	May' (BYU-GB)	33:06.70	Weaver (Mich)
	33:10.28	Farmer (Florida)	33:14.45	R. Joyce' (Wash-Ire)	33:38.43	Larsen (Mich)

ALLTIME LIST

3000 METERS

8:50.79	Kathy Hayes (Oregon)	6/19/83	TAC
8:51.27	Al ison Wiley' (Stan/Can)	8/ 9/83	World Ch (h)
8:53.24	Monica Joyce' (San Diego St/Eire)	7/13/82	Cork
8:53.81	PattiSue Plum er (Stanford)	6/19/83	TAC
8:55.05	Regina Joyce' (Wash/Eire)	7/13/82	Cork
8:55.38	Hayes	7/ 7/82	Oslo
8:55.98	Plum er	7/27/82	Durham
8:56.82	R. Joyce'	7/ 7/82	Oslo
8:57.27	Ceci Hopp (Stanford)	6/27/82	USA vs W Ger,Africa
8:57.5	Hayes	5/23/82	Burnaby

8:58.44	Eva Ernstrom' (San Diego St/Swe)	7/29/82	Stockholm
8:59.79	Betty Jo Springs (N Car St)	6/19/83	TAC
9:01.44	Lynn Jennings (Princeton)	6/17/83	TAC
9:02.01	Midd e Hamrin' (Lamar/Swe)	7/29/82	Stockholm
9:02.6	Julie Shea (N Car St)	7/11/80	Raleigh
9:02.71	Joan Benoit (Bowdoin)	6/17/79	AAU
9:02.9	Mary Shea (N Car St)	7/11/80	Raleigh
9:03.31	Kathy Mills (Penn St)	6/10/78	AAU
9:03.5	Joan Hansen (Ariz)	5/17/81	Berkeley
9:06.23	Michel e Bush (UCLA)	6/25/83	TAC Sum Gms
9:05.65	Kerry Robinson' (Clem/GB)	4/18/82	College Park
9:07.58	Margaret Groos (Virginia)	6/17/79	AAU
9:07.5	Eryn Forbes (Oregon)	5/14/82	Berkeley
9:08.58	Ann Pewe (Mich St)	7/24/82	Sports Fest
9:09.2	Brenda Webb (Tenn)	4/26/79	Penn R
9:09.39	Bernadette Madigan' (Ky/GB)	7/ 5/80	London
9;09.54	Lesley Welch (Virginia)	6/20/82	TAC
9:09.6	Pia Palladino' (Georgetown/Ita)	4/23/81	Penn R
9:09.6	Andrea Fischer (Missouri)	5/ 1/82	Higgins Inv

10000 METERS

32:22.5	Kellie Cathey (Okla)	4/24/82	Mt SAC R
32:49.1	Beth Farmer (Florida)	4/21/83	Gainsville
32:52.7	Joan Benoit (Bowdoin)	6/15/79	AAU
33:01.02	Betty Jo Springs (N Car St)	6/ 1/83	NCAA
33:02.32	Julie Shea (N Car St)	5/23/80	AIAW
33:02.98	Mary Shea (N Car St)	5/23/80	AIAW
33:03.32	Springs	5/23/80	AIAW
33:04.23	Carey May' (BYU/Eire)	6/ 1/83	NCAA
33:06.09	Kim Schnurpfeil (Stanford)	9/24/82	8 Nations
33:06.70	Melanie Weaver (Mich)	6/ 1/83	NCAA

Continued on page 17

ALLTIME LIST

5000 METERS

15:33.43	Betty Jo Springs (N Car St)	7/10/83	Oslo Gms
15:33.51	Kathy Hayes (Oregon)	4/30/83	Eugene
15:35.32	Kathy Mills (Penn St)	5/26/78	IAIAW
15:35.60	Regina Joyce' (Wash/Eire)	6/26/82	Bislett
15:36.41	Midde Hamrin' (Lamar/Swe)	6/26/82	Bislett
15:37.01	Eryn Forbes (Oregon)	6/26/82	Bislett
15:37.73	Kathy Bryant (Tenn)	6/26/82	Bislett
15:38.12	Hayes	6/26/82	Bislett
15:40.78	Hamrin'	4/ 8/83	Texas R
15:41.28	Julie Shea (N Car St)	5/24/80	IAIAW

15:41.5	Al ison Wiley' (Stan/Can)	4/30/83	Stanford
15:43.08	Joan Benoit (Bowdoin)	5/19/79	Durham
15:45.26	Monica Joyce' (S Diego St/Eire)	7/30/82	London
15:46.37	Eva Ernstrom' (S Diego St/Swe)	7/10/82	Mora, Swe
15:49.37	Kathy Mintie (UCLA)	3/ 7/81	San Diego
15:49.7	PattiSue Plum er (Stanford)	4/30/83	Stanford
15:50.4	Amy Harper (CP/SLO)	3/26/83	Berkeley
15:50.5	Mary Shea (N Car St)	3/21/81	Florida R
15:51.64	Margaret Groos (Virginia)	5/24/80	IAIAW
15:59.2	Lynn Kanuka' (S Diego St/Can)	4/ 2/82	King Gms
15:59.71	Dorthe Rasmussen' (Iowa St/Den)	7/29/82	World Gms
15:59.7	Kellie Cathey (Okla)	4/ 2/82	Tex R
15:59.9	Julie Brown (CSN)	5/26/78	IAIAW
16:00.4	Sue Kinsey (CSN)	5/26/78	IAIAW
16:02.2	Ellison Goodall (Duke)	5/26/78	IAIAW
16:02.35	Kathy Branta (Wisc)	6/ 2/83	NCAA
16:02.76	Kerry Robinson' (Clem/GB)	4/22/83	ACC

10,000 METERS (continued from page 16)

33:08.46	Katy Ishmael (Wisc)	9/ 4/83	IAAF Ch
33:10.11	Midde Hamrin' (Lamar/Swe)	5/23/80	IAIAW
33:12.1	Lisa Martin' (Ore/Australia)	3/26/83	Berkeley
33:14.45	Regina Joyce' (Wash/Eire)	6/ 1/83	NCAA
33:28.20	Aileen O'Connor (Virginia)	5/28/81	IAIAW
33:31.02	Judi St Hilaire (Vermont)	6/13/80	TAC
33:31.7	Eryn Forbes (Oregon)	7/16/82	Eugene
33:34.84	Patsy Sharples' (Idaho/S Afr)	5/28/81	IAIAW
33:35.19	Jill Molen (Utah)	6/17/83	TAC
33:37.41	Ellen Hart (Harvard)	6/13/80	TAC
33:38.43	Lisa Larsen (Mich)	6/ 1/83	NCAA
33:39.94	Jenny Spangler (Iowa)	6/ 1/83	NCAA
33:40.2	Ellison Goodall (Duke)	6/ 8/78	AAU
33:40.5	Martha White (Virginia)	4/22/83	ACC
33:42.33	Patty Gray (CSD)	6/17/83	TAC
33:42.7	Sue Kinsey (CSN)	6/ 8/78	AAU

ALLTIME LIST

100 HURDLES

12.84	Benita Fitzgerald (Tenn)	6/ 4/83	NCAA
12.86	Debbie LaPlante (S Diego St)	6/16/79	TAC
12.87	Fitzgerald	4/ 9/83	Dogwood R
12.89	Candy Young (Far. Dickinson)	8/27/82	Van Damme
12.90	Stephanie Hightower (Ohio St)	6/25/80	Olympic Trials
12.91	Hightower	8/ 5/80	Rome
12.92	Fitzgerald	7/10/82	USA vs E Ger
12.93	Fitzgerald	4/29/83	Penn R
12.94	Young	6/26/82	Durham
12.95	Kim Turner (UTEP)	6/ 4/83	NCAA
<hr/>			
13.14	Patty Van Wolvelaere (Sn Cal)	5/26/78	AIAW
13.29	Lori Dinello (Florida)	5/28/82	AIAW
13.34	Mamie Rallins (Tex Sn)	8/23/72	Munich
13.34	Marlene Harmon (CSLA)	6/21/83	TAC Hept
13.35	Linda Weekly (Tex Sn)	4/12/80	Nashville
13.39	Sharon Colyear' (Bost U/GB)	6/ 5/80	Zagreb
13.42(A)	Tonja Brown (Fla St)	6/ 3/82	NCAA
13.44	Lori Smith (S Diego St)	5/14/83	WCAA
13.45	Rhonda Blanford (Nebraska)	6/ 4/83	NCAA
13.46	Carol Lewis (Houston)	8/17/83	ISTAF
13.47	Karen Wechsler (Indiana)	4/ 5/80	Bloomington
13.47	Brenda Calhoun (Ariz St)	5/ 3/81	WCAA
13.48	Pam Page (Missouri)	4/19/80	Kansas R
13.48	Patricia Davis (St Augustine)	7/30/83	USA/Can/Italy Jrs
13.49	Modupe Oshikoya' (UCLA/Nig)	5/26/78	AIAW
13.50	Mary Smith (Texas Sn)	6/ 9/78	AAU
13.56	Tonya Lowe (Kentucky)	6/ 4/83	NCAA
13.57(A)	Janet Yarbrough (CP/SLO)	6/ 3/82	NCAA
13.58	Jackie Joyner (UCLA)	6/21/83	TAC Hept
13.59	Jackie Washington (CSN)	6/14/80	TAC

100-METER HURDLES

1969	15.4	Lou Green (MontclairSt)	15.7	Foreman (TexasTech)	16.2	Peterson (Ill)
	17.0	Latham (FloridaSt)	17.1	Turner (TWU)	17.2	Willey (FVCC)
1970	13.5w	Patrice Donnelly (Grossm)	13.6	Rogers (Illinois)	13.9	Carlsen (ChicoSt)
	14.3	Hawkins (LIU)	14.4	Coffey (MurraySt)	14.6	Green (MontclSt)
1971	14.6	Carla Coffey (MurraySt)	15.0	Potter (EWashington)	16.0	Turner (TWU)
	16.3	Olsen (EWashington)	16.6	Delessert (PortSt)	16.7	Aichele (Oregon)
1972	14.2	Donna Schulenberg (Ill)	14.2	Guiney (DeanJC)	14.5	Taylor (WWash)
	14.6	Lalum (FVCC)	14.7	Vaamonde (CSHayward)	15.0	Pickel (CSHayward)
1973	14.2	Wendy Taylor (WWash)	14.3	Donnelly (CP/SLO)	14.9	Reid' (TWU-Jam)
	15.0	King (CSHayward)	15.0	Vaamonde (DenverCC)	15.1	Guiney (PortlandCC)
1974	13.9	Andrea Bruce' (PV-Jam)	14.6	Ayers (PV)	14.7	Benford (CP/SLO)
	14.8	Carlson (CMissouri)	14.9	Wheeler (FVCC)	14.9	Conly (SDState)
1975	14.18	Andrea Bruce' (PV-Jam)	14.69	Edet (OCE)	14.79	Vaamonde (TWU)
	14.82	Winingham (OklaSt)	14.93	C.Crowder (UCLA)	15.02	Ayers (PV)
1976	13.88	Carol Thomson (Delaware)	14.00	Benford (CP/SLO)	14.06	Ayers (PV)
	14.32	Tummings' (Bklyn-Jam)	14.54	Officer (Oregon)	14.65	De.Esser (IowaSt)
1977	13.18w	Pat van Wolvelaere (USC)	13.37	Oshikoya' (UCLA-Nig)	14.06	De.Esser (IowaSt)
	14.14	Baker (Nebraska)	14.23	Ballew (Kentucky)	14.24	Neal (LaSalle)
1978	13.14'+	Pat van Wolvelaere (USC)	13.49	Oshikoya' (UCLA-Nig)	13.50	Hightower (OhioSt)
	13.50	Calhoun (ArizSt)	13.80	Brady (ArizSt)	13.95	McMillin (USC)
1979	13.2	Stephanie Hightower (OhSt)	13.2	LaPlante (SDiegoSt)	13.7	Branch' (UNLV-Can)
	13.7	Calhoun (ArizSt)	13.7	Anderson (CSN)	14.0	Bourn (BYU)
1980	13.07	Stephanie Hightower (OhSt)	13.16	LaPlante (SDiegoSt)	13.18	Fitzgerald (Tenn)
	13.58	Colyear' (BostonU-GB)	13.75	Kameli' (SDS-Can)	13.90	Deutsch (Rutgers)
1981	13.12	Benita Fitzgerald (Tenn)	13.37	Young (FDU)	13.38	Weekly (Southern)
	13.39	Turner (UTEP)	13.66	Calhoun (ArizSt)	13.73	Dinello (Fla)
1982	13.48	Lori Dinello (Fla)	13.65	Russell (Purdue)	13.87	Onyemelyukwe (Will)
AIAW	14.06	Truesdale (Temple)	14.10	Williams (Purdue)	14.11	Jackson (OhioSt)
1982	13.13A	Benita Fitzgerald (Tenn)	13.23	Young (FDU)	13.24	Turner (UTEP)
NCAA	13.73	T.Brown (FlaSt)	13.78	Hairston (Auburn)	13.95	Yarbrough (CP/SLO)
1983	12.84'	Benita Fitzgerald (Tenn)	12.95	Turner (UTEP)	13.45	Blanford (Neb)
	13.48	Young (FDU)	13.56	Lowe (Kentucky)	13.60	Dinello (Fla)

Team leaders

1. Tennessee	36
2. Prairie View	35
3. Ohio State	27
4. Illinois	24
5. Cal Poly/SLO	23

Individual leaders

1. Fitzgerald, Tenn	36
2. Hightower, OhioSt	26
3. Van Wolvelaere, USC	20
Candy Young, FDU	20
Bruce, PV	20

4-time scorer

Fitzgerald, Tenn 80-83

Consecutive placing

Tennessee, 4 yrs 80-83

3-time scorers

Lucy Vaamonde, CSH-DenCC-TWU	72-75	Hightower, Ohio State	78-80
Mary Ayers, Prairie View	74-76	Dinello, Florida	81-83
Brenda Calhoun, Arizona St	78-81	Candy Young, FDU	81-83
		Kim Turner, UTEP	81-83

Scoring by schools

ArizonaSt	12	Florida	12	PortlandCC	1
Auburn	2	FlaSt	8	PortlandSt	2
Boston U	4	Grossmont	10	PV	35
BYU	1	Illinois	24	Purdue	10
Brooklyn	4	IowaSt	7	Rutgers	1
CP/SLO	23	Kentucky	4	SDiegoSt	19
CS-Hayward	7	LaSalle	1	Southern	6
CSN	2	LIU	4	Temple	4
CentMo	4	MontclSt	11	Tennessee	36
ChicoSt	6	MurraySt	12	TexasTech	8
Dean JC	8	Nebraska	10	TWU	20
Delaware	10	UNLV	6	UCLA	18
Denver CC	2	OhioSt	27	USC	21
EWashington	12	OklaSt	4	UTEP	18
FDU	20	Oregon	3	Willinois	6
FVCC	7	OCE	8	WWash	16

ALLTIME LIST

400 HURDLES

55.69(A)	Lori Mc Cauly (Rutgers)	7/ 2/83	Sports Fest
55.78	Shariffa Barksdale (Tenn)	5/21/83	Tom Black Cl
55.90	Barksdale	6/25/83	USA vs E Ger
56.03	Judi Brown (Mich St)	8/24/83	Pan Amer Gms
56.07	Barksdale	6/19/83	TAC
56.09	Barksdale	6/18/83	TAC (sf)
56.09	Barksdale	8/24/83	Pan Amer Gms
56.18	Barksdale	7/30/83	Uppsala, Swe
56.32	Mc Cauly	6/12/83	Jumbo Elliott
56.38	Barksdale	6/26/83	Stockholm
<hr/>			
56.40	Sandra Myers Leung (CSN)	5/24/80	AIAW
56.43	Sandra Farmer' (Ariz/Jam)	6/25/83	TAC Summer Gms
56.46(A)	Tonja Brown (Fla St)	6/ 4/82	NCAA
56.46(A)	Edna Brown (Temple)	7/19/82	Colo Springs
56.61	Mary Ayers (P View)	6/11/77	AAU
56.63	Debbie Esser (Iowa St)	5/26/79	AIAW
56.65(A)	Pat Bradley (Villanova)	7/ 2/83	Sports Fest
56.74	Angie Wright (Fla St)	6/18/83	TAC
56.78	Piper Bressant (Florida)	6/18/83	TAC
56.94	Orville Brown (Fla St)	6/18/83	TAC
57.08	Lexie Miller-Beck (Oregon)	6/18/83	TAC
57.10	Tammie Etienne (Texas)	5/29/81	AIAW
57.24	Arthurene Gainer (P View)	6/12/76	AAU
57.24	Robin Marks (Ariz)	5/ 3/81	WCAA
57.35(A)	Dana Wright' (Old Dom/Can)	7/19/82	Colo Springs
57.55	Sharon Colyear' (Bost U/GB)	5/ 8/81	EIAIW
57.86	Pat Melton (Yale)	5/29/82	AIAW
57.93	Kim Whitehead (Iowa St)	5/16/82	Cavalier Cl
57.99(A)	Colleen Williams (Idaho)	7/19/82	Colo Springs
58.11	Lynn Gamble (P View)	4/29/83	Drake R
58.16	Val Morgan (Georgia)	5/29/82	AIAW
58.19	Sally Andersen (Princeton)	6/ 1/83	NCAA

200-METER/400-METER HURDLES

1969	31.5	Lou Green (MontclairSt)	31.6	Willey (FVCC)	32.7	Carlile (OklaSt)
200m	32.9	Turner (TWU)	36.0	Johnson (OklaSt)	no sixth	
1970	26.7'+	Pat Hawkins (LIU)	26.9	Donnelly (Grossmont)	27.8	Carlsen (ChicoSt)
	28.4	Coffey (MurraySt)	29.4	Peterson (Ill)	29.7	Green (MontclSt)
1971	27.7	Marilyn King (CS-Hayward)	27.7	Coffey (MurraySt)	27.9	Boyd (OCE)
	29.9	Linsenmeyer (OklaSt)	30.1	Turner (TWU)	30.1	Van Blarcom (TWU)
1972	27.2	Pat Hawkins (LIU)	28.2	Schulenberg (Ill)	28.5	Guiney (DeanJC)
	28.6	Boyd (OCE)	28.9	Ogilvie (FVCC)	29.0	Larson (DickinSt)
1973	28.7	Marilyn Linsenmeyer (OkSt)	28.9	Guiney (PortlandCC)	28.9	Chiavario (NMex)
	29.3	Larson (DickinsonSt)	29.4	Davidson (Colorado)	29.7	Cornelius (FVCC)
1974	61.1	Mary Ayers (PV)	61.1	Reusser (PV)	61.2	Hopper (CSLA)
400m	61.9	Linsenmeyer (OklaSt)	62.8	(unknown) (KansSt)	63.3	Clark (Cal-Davis)
1975	59.75	Mary Ayers (PV)	59.99	Bruce' (PV-Jam)	61.55	Hopper (CSLA)
	61.96	C.Crowder (UCLA)	63.39	Anderson (SeaPac)	63.74	Bonnell (ColoSt)
1976	59.29	Debbie Esser (IowaSt)	61.90	Anderson (SeaPac)	62.93	Ayers (PV)
	63.19	Bomsek (BowlGreen)	64.49	Evans (TWU)	64.85	Hopper (CSLA)
1977	57.07'+	Debbie Esser (IowaSt)	57.17	Ayers (PV)	58.67	Levinski (TWU)
	59.66	Gainer (PV)	60.26	Anderson (CSN)	60.50	Carlson (Cmo)
1978	57.85	Debbie Esser (IowaSt)	58.62	Waddy (ArizSt)	58.70	Winlock (CSHay)
	58.81	Souza (TWU)	59.58	Melrose (PV)	59.70	Mahal' (IaSt-Can)
1979	56.63	Debbie Esser (IowaSt)	58.71	Brown (Temple)	59.57	Payne (Purdue)
	59.88	Elumelu' (BostonU-Nig)	60.03	Hawthorne (Cal)	60.52	Jones (WKy)
1980	56.40'+	Sandra Myers (CSN)	57.80	Brown (Temple)	58.63	Chambers (Colo)
	58.92	Whitehead (IowaSt)	58.97	Seippel (EKy)	59.49	Scruggs (Va)
1981	58.41	Robin Marks' (Az-Can)	58.59	Brown (Temple)	59.47	Etienne (Texas)
	60.11	Clary (Houston)	60.65	Smith (TexasA&M)	60.71	Scruggs (Va)
1982	57.17	Edna Brown (Temple)	57.86	Melton (Yale)	58.16	Morgan (Georgia)
AIAW	58.94	Williams (Idaho)	59.25	Mackey (ColoSt)	59.28	Edwinson (BYU)
1982	56.46A	Tonja Brown (FlaSt)	58.00	Marks' (Az-Can)	58.21	Paige (CSLB)
NCAA	58.40	Gamble (PV)	58.45	Hart (PennSt)	59.00	Scott (Ala)
1983	56.44	Judi Brown (MichSt)	56.97	Barksdale (Tenn)	57.27	Wright (FlaSt)
	57.55	McCauley (Rutgers)	57.58	P.Bradley (Vill)	57.67	Farmer' (CSLA-Jam)

Team leaders

1. Prairie View	60
2. Iowa State	45
3. Temple	34
4. Oklahoma State	26
5. Long Island U.	20

Individual leaders

1. Esser, IowaSt	40
2. Ayers, PV	34
Brown, Temple	34
4. Hawkins, LIU	20
5. Linsenmeyer, OkSt	18
Marks, Arizona	18

4-time scorers

Ayers, PV	74-77
Esser, IowaSt	76-79
Brown, Temple	79-82

3-time scorers

Linsenmeyer, OkSt	71-74
Michelle Hopper, CSLA	74-76

Scoring by schools

Alabama	1	DickinsonSt	5	OCE	10
Arizona	18	EKentucky	2	PennState	2
ArizonaSt	8	FVCC	11	PortlandCC	8
BostonU	4	FlaSt	16	PV	60
BowlGreen	4	Georgia	6	Purdue	6
BYU	1	Grossmont	8	Rutgers	4
Cal	2	Houston	4	SeattlePac	10
Cal-Davis	1	Idaho	4	Temple	34
CS-Hayward	16	Illinois	10	Tennessee	8
CSLB	6	Iowa St	45	Texas	6
CSLA	14	KansSt	2	TexasA&M	2
CSN	12	LIU	20	TWU	19
CentMo	1	MichSt	10	UCLA	4
ChicoSt	6	MontclSt	11	Villanova	2
Colorado	8	MurraySt	12	Virginia	2
ColoSt	3	NewMex	6	WKentucky	1
Dean JC	6	OklaSt	26	Yale	8

Consecutive placing

Prairie View, 5 yrs	74-78	Iowa State, 5 yrs	76-80
---------------------	-------	-------------------	-------

ALLTIME LIST

4x100 RELAY

(performances only)

42.94	Florida State	6/ 4/83	NCAA
43.44	Nebraska	6/ 4/83	NCAA
43.52	Florida State	5/15/83	Pepsi
43.58	Florida State	4/17/83	LSU Inv
43.67(A)	Nebraska	6/ 2/82	NCAA (h)
43.68	Tennessee State	6/17/79	AAU
43.69*	Nebraska	4/23/83	Kansas R
43.69	Florida State	6/ 2/83	NCAA (h)
43.71	Florida State	4/30/83	Penn R
43.72(A)	Nebraska	6/ 5/82	NCAA
43.73(A)	Florida State	6/ 5/82	NCAA
43.74(A)	Florida State	6/ 2/82	NCAA (h)
43.84	Tennessee	6/ 4/83	NCAA
43.84	Houston	6/ 4/83	NCAA
43.86	UCLA	5/16/82	Pepsi
43.90	UCLA	6/ 4/83	NCAA
43.97(A)	UCLA	6 2/82	NCAA (h)
43.98	Nebraska	4/ 9/83	Texas R
44.02(A)	UCLA	6/ 5/82	NCAA
44.05	Nebraska	4/29/83	Drake R
44.10	Cal State-Northridge	5/23/80	AIAW (h)
44.12	Houston	4/9/83	Texas R
44.14+	Nebraska	5/23/82	Lincoln
44.19	Florida State	5/12/82	Pac Coast Inv
44.24+	Cal State-Los Angeles	5/ 7/83	Irvine

* = 440y time x 99.42%

+ = hand time + 0.14 sec.

1969	51.7y	Texas Tech	Helen Jones, Ann Burrell, Judy Foreman, Kathy Wheay
	53.1	TWU	53.7 SWTexSt 54.2SFAustin 54.6 SWTex B 54.9 OklaSt
1970	48.5y	Alcorn A&M	Helen Williams, Mollie Hence, Amanda Hornesbuger, Fayettea Dukes
	49.8	Ill	51.1 TWU 51.1 MurraySt 51.6 CP-Pom 52.6 TexTech
1971	49.0y	FlatheadValCC	Susan Bronson, Mindy Sharp, Roberta Stetson, Merridy Taylor
	49.0	TWU	50.6 EWash 50.9 OCE 51.3 OreSt 51.9 CS-Hayward
1972	50.0y	CS-Hayward	Pat Lopez, Barbara Pickel, Linda Hetu, Lessie Johnson
	50.1	TWU 'X'	50.2 OreSt 50.8 TWU 'Y' 51.4 NWMoSt 52.1 Tennessee
1973	46.7y'	TWU	Arnell Johnson, Merylyn McClung, Rochelle Davis, Audrey Reid'
	48.7	Ill	49.0 FVCC 49.8 ChicoSt 49.9 CSH 50.3 OreSt
1974	46.5y	TWU	Janet Brown, Rochelle Davis, Sandra Souza, Audrey Reid'
	47.2	PV	48.5 FVCC 48.6 IowaSt 48.7 ChicoSt 49.3 TWU 'Y'
1975	46.21	Prairie View	Beverly Day, Charlene Branch, Andrea Bruce', Carol Cummings'
	47.44	MichSt	47.64 UCLA 47.85 TWU 'Y' 47.93 TWU 'X' 48.09 ChicoSt
1976	46.09y	Prairie View	
	47.47	TWU	47.84 KearneySt 48.24 Oregon 48.46 Kentucky 48.65 Wisconsin
1977	45.95y	Prairie View	Debra Melrose, Mary Ayers, Patricia Jackson, Beverly Day
	46.59	UNLV	46.79 CSLA 46.82 JacksonSt 47.04 Tenn 47.15 USC
1978	45.40	ArizonaSt	Kathey Crawford, Denise Waddy, Brenda Calhoun, Val Boyer
	45.41	TWU	45.60 CSLA 45.72 CSN 45.78 USC 45.79 PV
1979	45.21y	ArizonaSt	Kathey Crawford, Freida Cobbs, Brenda Calhoun, Val Boyer
	45.54	CSN	45.83 TWU 45.97 USC 46.23 UTEP 46.48 Cal
1980	44.79	CSN	Jeanette Bolden, Andrea Lynch', Alice Brown, Florence Griffith
	45.57	CSLA	45.91 ArizSt 46.42 Houston 46.64 Texas 46.79 TexTech
1981	44.35	FloridaSt	Esmeralda Garcia', Marita Payne', Alice Bennett, Randy Givens
	44.49	UCLA	44.95 TWU 45.15 CSLA 45.63 NewMex 46.05 MorganSt
1982	46.04	Texas	Hollie Denny', Donna Sherfield, Susan Bean, Susan Shurr
AIAW	46.10	Arkansas	46.17 Georgia 46.58 Michigan no fifth or sixth
1982	43.72	Nebraska	Deborah James, Alicia McQueen, Rhonda Blanford, Merlene Ottey'
NCAA	43.73	FlaState	44.02 UCLA 44.27 CSLA 44.36 Tenn 44.98 PV
1983	42.94'	FloridaSt	Angela Wright, Marita Payne', Brenda Cliette, Randy Givens
	43.44	Neb	43.84 Tenn 43.84 Houston 43.90 UCLA 44.79 CS-Bakersfield

Team leaders

1. Texas Women's	89
2. Prairie View	40
3. Florida State	28
CSLA	28
5. Arizona St	26
<u>Consec. placing</u>	
TWU, 8 years	69-76

Scoring by schools

Alcorn A&M	10	Georgia	6	NWMissouri	2
ArizonaSt	26	Houston	8	OklahomaSt	1
Arkansas	8	Illinois	16	Oregon	4
SFAustin	4	Iowa St	4	OCE	4
California	1	JacksonSt	4	OregonSt	9
CP/SLO	2	KearneySt	6	PV	40
CS-Bakers.	1	Kentucky	2	SWTexasSt	8
CS-Hayward	13	Michigan	4	Tennessee	11
CSLA	28	MichiganSt	8	Texas	12
CSN	22	MorganSt	1	TexasTech	12
Chico State	7	MurraySt	4	TWU	89
EWashington	6	Nebraska	18	UCLA	22
FlatheadVCC	22	UNLV	8	USC	7
Florida St	28	NMexico	2	UTEP	2
				Wisconsin	1

ALLTIME LIST

4x400 RELAY

(performances only)

3:28.46	Florida State	6/ 3/83	NCAA
3:28.55(A)	Tennessee	6/ 5/82	NCAA
3:28.70(A)	Florida State	6/ 5/82	NCAA
3:30.13	Tennessee	6/ 3/83	NCAA
3:30.44(A)	UCLA	6/ 5/82	NCAA
3:30.44	Tennessee	6/ 1/83	NCAA (h)
3:31.39(A)	Tennessee	6/ 2/82	NCAA (h)
3:31.70	Tennessee	5/30/81	AIAW
3:31.78	Prairie View	6/ 3/83	NCAA
3:31.83	UCLA	6/19/82	TAC
3:32.08	UCLA	5/30/81	AIAW
3:32.29	Florida State	4/29/83	Penn R
3:32.78	Tennessee	4/29/83	Penn R
3:32.79	Prairie View	5/26/79	TFA/USA
3:32.80	Prairie View	6/17/79	AAU
3:32.81	Nebraska	6/ 3/83	NCAA
3:32.82	UCLA	4/25/82	Mt SAC R
3:32.7	Tennessee State	4/18/81	Nashville
3:33.04	Tennessee State	4/25/81	Penn R
3:33.57	Morgan State	6/ 3/83	NCAA
3:33.81	Prairie View	6/ 4/82	NCAA
3:33.93	UCLA	6/ 1/83	NCAA (h)
3:33.94	UCLA	6/ 3/83	NCAA
3:34.00	Prairie View	4/ 9/83	Texas R
3:34.10	Prairie View	6/ 1/83	NCAA (h)
3:34.13	Oregon	5/30/81	AIAW
3:34.43	Texas	5/28/81	AIAW (h)

1973	4:00.1y'	TWU	Marilyn McClung, Rosie Orta, Arnell Johnson, Kathy Sellers
	4:01.2	Cal-Davis	4:04.9 SW Mo 4:06.8 KansSt 4:08.1 Oregon 4:12.7 ChicoSt
1974	3:55.5y'	Iowa St	Cathy Newman, Sherry Edwards, Deb Ward, McAlexander
	3:58.0	UCLA	3:58.6 KansSt 4:01.1 ColoSt 4:01.6 Wash 4:02.6 Cal
1975	3:45.06'	PV	Candance Glover, Mary Ayers, Carol Cummings', Shirley Williams
	3:45.23	ColoSt	3:50.19 SeaPac 3:51.04 IowaSt 3:57.06 TWU 3:57.4 Fla
1976	3:50.77y	PV	
	3:52.88	MorganSt	3:57.57 IowaSt 4:00.15 ColoSt 4:02.35 KearnSt 4:04.62 Bklyn
1977	3:36.7y'	PV	Mary Ayers, Arthurene Gainer, Beverly Day, Essie Kelley
	3:40.1	UCLA	3:41.0 CSLA 3:42.2 IowaSt 3:45.1 MichSt 3:47.0 CSN
1978	3:34.9'	PV	Debra Melrose, Essie Kelley, Angela Dudley, Patricia Jackson
	3:38.5	CSLA	3:39.1 CSN 3:39.6 IowaSt 3:40.0 MorgSt 3:40.4 Adelphi
1979	3:37.4y	MorganSt	Paula Clagon, Yvette Coleman, Roberta Belle, Paulette Clagon
	3:41.8	Oregon	3:41.9 Temple 3:42.4 Texas 3:45.4 MichSt 3:46.5 SDSt
1980	3:37.44y	Oregon	Melanie Batiste, Rhonda Massey, Leann Warren, Grace Bakari'
	3:37.70	UCLA	3:38.98 UTEP 3:39.96 Texas 3:41.08 Temple 3:41.50 CSN
1981	3:31.70'	Tennessee	Cathy Rattray', Sharreiffa Barksdale, Joetta Clark, Delisa Walton
	3:32.08	UCLA	3:34.13 Oregon 3:34.80 FlaSt 3:36.73 Texas 3:38.05 Okla
1982	3:37.66	Texas	Donna Sherfield, Florence Walker, Susan Bean, Robbin Coleman
AIAW	3:40.08	Cal	3:40.57 IowaSt 3:41.63 TexA&M 3:42.37 Prince no sixth
1982	3:28.55A'	Tennessee	Cathy Rattray', Sharreiffa Barksdale, Joetta Clark, Delisa Walton
NCAA	3:28.70	FloridaSt	3:30.44 UCLA 3:33.81 PV 3:38.29 Howard 3:38.68 UNLV
1983	3:28.46'	FloridaSt	Randy Givens, Brenda Cliette, Angela Wright, Marita Payne'
	3:30.13	Tennessee	3:31.78 PV 3:32.81 Neb 3:33.57 MorgSt 3:33.94 UCLA

Scoring leaders

1. Prairie View	50
2. UCLA	39
3. Iowa State	34
4. Tennessee	28
5. Oregon	26

Consec. placing

Prairie View, 4 yrs	75-78
UCLA, 4 yrs	80-83

Scoring by schools

Adelphi	1	IowaSt	34	SDiegoSt	1
Brooklyn	1	KansSt	10	SeaPacific	6
Cal	9	KearnSt	2	SWMo	6
Cal-Davis	8	MichSt	4	Temple	8
CSLA	14	MorganSt	22	Tennessee	28
CSN	8	Nebraska	4	Texas	20
ChicoSt	1	UNLV	1	Texas A&M	4
ColoSt	16	Oklahoma	1	TWU	12
Florida	1	Oregon	26	UCLA	39
FloridaSt	22	PV	50	UTEP	6
Howard	2	Princeton	2	Wash	2

ALLTIME LIST
SPRINT MEDLEY RELAY

1:36.05	Nebraska	4/ 9/83	Texas R
1:36.70	Tennessee	5/29/81	AIAW
1;37.15+	Tennessee State	6/ 9/78	AAU
1:37.29	Cal State-Los Angeles	5/26/78	AIAW
1:37.41	UCLA	5/29/81	AIAW
1:37.44+	Tennessee State	6/ 9/78	AAU (sf)
1:37.78	Prairie View	5/26/78	AIAW
1:38.18	Prairie View	6/17/79	AAU
1:38.26	Prairie View	4/ 9/83	Texas R
1:38.4	Cal State-LA	5/23/80	AIAW

+ = yard time x 99.42%

4x800 RELAY

8:32.12	Tennessee	4/24/82	Penn R
8:32.13	Virginia	4/24/82	Penn R
8:33.21	Tennessee	4/30/83	Penn R
8:33.51	Cal State-Northridge	5/27/78	AIAW
8:35.36	Iowa State	5/27/78	AIAW
8:35.67	Wisconsin	4/25/81	Drake R
8:36.06	Villanova	4/30/83	Penn R
8:36.17	Tennessee	4/ 3/81	Texas R
8:36.61	Nebraska	4/25/81	Drake R
8:38.1	Tennessee	4/25/81	Penn R

880/800 SPRINT MEDLEY

1969	1:56.9y	Indiana State	Kathy Vogler, Pat Shipley, Cheryle Hinton, Cherrie Bridges							
	1:57.3	TWU 'A'	1:57.8	TexTech	2:01.4	TWU 'B'	2:04.8	OklaSt	2:05.2	SWTexSt
1970	1:47.3y	Alcorn A&M	Lettie Bartee, Amanda Hornesbuger, Fayettea Dukes, Mary Morrells							
	1:56.2	TWU	1:56.4	Washington	1:57.1	MurraySt	2:00.0	IndSt	2:01.0	TexTech
1971	1:44.3y	CalPoly-Pom	Kathy Smallwood, Charise Clardy, Vivian Hughes, Chi Cheng'							
	1:50.8	FVCC	1:51.2	TWU	1:51.4	Oregon	1:51.5	CSH	1:53.8	EWash
1972	1:52.7y	CS-Hayward	Lessie Johnson, Pat Lopez, Marilyn King, Lucy Vaamonde							
	1:53.4	FVCC	1:55.0	WWash	1:55.4	TWU 'Y'	1:56.7	WTexas	1:56.8	OCE
1973	1:47.8y	CSLA								
	1:49.8	Cal-Davis	1:50.4	CSH	1:50.8	WWash	1:51.8	TWU	1:51.8	Baylor
1974	1:42.3y	Prairie View	Wallace, Charlene Branch, Debra Sapenter, Taylor							
	1:44.8	CSLA	1:46.1	TWU 'X'	1:46.6	ChgoSt	1:47.8	TWU 'Y'	1:52.4	ColoSt
1975	1:44.96	UCLA	Gayle Butler, Lori Huggard, Sharon White, Chris Aharrah							
	1:45.23	TWU 'X'	1:45.50	USC	1:46.15	TWU 'Y'	1:47.22	KansSt	1:47.43	IowaSt
1976	not contested									
1977	1:39.4y	UCLA	Evelyn Ashford, Modupe Oshikoya', Deborah Roberson, Kathy Weston							
	1:39.6	CSLA	1:41.8	UNLV	1:43.7	MorgSt	1:44.2	Austin	nt	PV
1978	1:37.29*	CSLA	Milan, Yolanda Rich, Cende Mills, Rosalyn Bryant							
	1:37.8	PV	1:39.7	UCLA	1:40.9	CSH	1:41.1	ArizSt	1:43.2	TWU
1979	1:40.2y	CSN	Alice Brown, Sandra Howard, Jodi Anderson, Valerie Brisco							
	1:41.2	MorgSt	1:42.1	ArizSt	1:42.6	Missouri	1:42.6	Temple	1:42.7	MichSt
1980	1:38.4	CSLA	Jennifer Inniss', Lair, Jackie Pusey', Yolanda Rich							
	1:38.5	Tenn	1:39.0	Neb	1:40.3	Cal	1:40.6	TWU	1:41.5	Md
1981	1:36.70'	Tennessee	Sharreiffa Barksdale, Cathy Rattray', Benita Fitzgerald, Delisa Walton							
	1:37.41	UCLA	1:39.06	CSLA	1:39.35	MorgSt	1:39.42	UTEP	1:40.09	FlaSt
1982	1:39.92	Texas	Hollie Denny', Donna Sherfield, Susan Shurr, Robbin Coleman							
AIAW	1:42.20	NTexas	1:42.51	Ill	1:42.98	Rutg	1:43.01	Mich	no sixth	

4 X 800

1976	9:17.85y	Kansas State	Jane Wittmeyer, Teri Anderson, Renee Urish, Joyce Urish							
	9:23.14	Texas	9:23.76	ColoSt	9:26.32	Wash	9:27.64	IowaSt	9:33.58	MichSt
1977	8:42.0y'	UCLA	Kathy Chisam, Kate Keyes, Deborah Roberson, Kathy Weston							
	8:48.9	IowaSt	8:50.8	Oregon	8:51.4	Tenn	8:54.4	PennSt	8:54.8	CSN
1978	8:33.5'	CSN	Marcia Romesser, Roma Antoniewicz, Kathy Costello, Kathy Weston							
	8:35.4	IowaSt	8:41.1	PennSt	8:46.2	CSLA	8:46.5	Wis	8:49.9	Tenn
1979	8:42.9y	Oregon State	Kathy Costello, Kris Trom, Robin Blaine, Kathy Weston							
	8:43.6	NewMex	8:43.7	Villanova	8:44.4	CSN	8:46.2	UCLA	8:46.4	IowaSt
1980	8:41.64y	UCLA	Ward, Sheila Ralston, Cynthia Warner, Linda Goen							
	8:41.83	Okla	8:43.57	Wash	8:45.55	IowaSt	8:46.21	Virginia	8:49.36	Wisc
1981	8:53.44	Wisconsin	Beischel, Mary Ann Brunner, Ellen Brewster, Sue Spalholz							
	8:59.14	IowaSt	9:02.80	Neb	9:03.83	Va	9:04.09	LSU	9:05.74	KansSt
1982	8:39.67	Texas	Sharon Neugebauer, Robbin Coleman, Florence Walker, Tara Arnold							
AIAW	8:39.71	Wisc	8:42.21	Purdue	8:46.68	Rutg	8:47.53	Ill	8:48.24	Ark

ALLTIME LIST

HIGH JUMP

1.94	6-4.25	Louise Ritter (Tex Women's)	7/11/81	USA vs USSR
		Ritter	7/25/81	Bern
1.93	6-4	Ritter	7/13/79	Pan Amer Gms
		Colleen Reinstra (Ariz St)	6/15/80	TAC
1.92	6-3.5	Ritter	5/26/79	AIAW
		Pam Spencer (CSN)	8/15/79	Weltklasse
		Ritter	5/10/81	Pepsi
		Ritter	6/21/81	TAC
		Reinstra	6/21/81	TAC
		Phyllis Blunston (CSB)	6/19/82	TAC
<hr/>				
1.90	6-2.75	Joni Huntley (Ore St)	1/26/75	Christchurch
		Charmaine Gale' (Az St/S Afr)	2/27/82	Tucson
1.88	6-2	Paula Girven (Maryland)	4/22/79	College Park
(A)		Susanne Lorentzen' (UTEP/Swe)	3/27/82	El Paso
		Sue McNeal (CP/SLO)	5/ 8/82	W Coast R
		Ann Bair (Virginia)	4/30/83	Penn R
1.87	6-1.5	Disa Gis ladottir' (Ala/Ice)	3/19/83	Lady Gator
		Kartina Johnson (Arizona)	4/17/83	LSU Inv
		Jackie Joyner (UCLA)	5/30/83	NCAA Hept
		Wendy Markham (Fla St)	6/ 4/83	NCAA
1.86	6-1.25	Maria Betioli' (BYU/Braz)	4/ 5/80	Tempe
		Julie White' (Bost U/Can)	4/25/82	Boston
		Bonita Harrington (Ball St)	7/ 3/83	Sports Fest
1.855(A)	6-1	Sharon Burrill (Nebraska)	7/30/79	Sports Fest
		Carolyn Ford (Lamar)	5/ 2/81	Houston
1.85	6-0.75	Kari Goswiller (UCLA)	5/21/83	Long Beach
1.84	6-0.5	Maggie Garrison (Wash)	5/30/78	AIAW
		Tonya Alston (UCLA)	3/28/81	Los Angeles
		Jane Clough (Okla)	5/14/83	Big 8
1.835(A)	6-0.25	Themis Zambrzycki' (BYU/Braz)	5/12/79	AIAW
1.83	6-0	15 TIED		

HIGH JUMP

1969	5-2	Liz Sharp (Parkland)	5-1	Peterson (Ill)	5-0	Shiple (IndSt)
	4-11	Hobart (TexTech)	4-8	Buckner (SWTexSt)	4-6	Burrhus (TWU)
1970	5-4	Connie Peterson (Ill)	5-2	Nelson (EWashington)	5-0	Demik (BYU)
	5-0	Sharp (Parkland)	5-0	Regnier (OklaSt)	5-0	Harrison (SWTexSt)
1971	5-2	Becky Nelson (EWashington)	5-1	Wicklund (LaneCC)	5-0	Winter (OregonSt)
	4-11	Linsenmeyer (OklaSt)	4-10	Favorite (CS-Hayward)	4-8	Davis (TexTech)
1972	5-8	Audrey Reid' (TWU-Jam)	5-2	Schulenberg (Ill)	5-0	Lalum (FVCC)
	5-0	Lagestee (OregonSt)	5-0	Miller (Bridgewater)	4-10	Ammerman (TWU)
1973	5-8	Audrey Reid' (TWU-Jam)	5-7	Moller (Temple)	tie, 5-5	Favorite (CSH),
		Linsenmeyer (OkSt)	5-5	Chiavario (NM)	tie (6th),	Schulenberg (Ill), Lagestee (OreSt)
1974	6-0	Andrea Bruce' (PV-Jam)	5-8	Moller (Temple)	5-6	Hamilton (BYU)
	5-6	Friesen (Tabor)	5-6	Snider (Baylor)	5-5	Conly (SDiegoSt)
1975	6-¼	Joni Huntley (OreSt)	5-6	Von Behren (Wis/Park)	5-5	Sheets (BallSt)
	tie, 5-4	Rose (TWU), Wiese (KearneyState)			5-4	Hodgson (IowaSt)
1976	5-10	Audrey Reid' (TWU-Jam)	5-10	Spencer (SeaPac)	5-9	Wiese (KearnSt)
	5-7	Ribik (Pitt)	5-6	Fitzpatrick (WChester)	5-6	Simon (CSLB)
1977	6-1½	Louise Ritter (TWU)	5-11	Spencer (SeaPac)	5-9	Garrison (Wash)
	5-9	Remmlig (UCLA)	5-9	Girven (Maryland)	5-7	Washington (Ill)
1978	6-1 3/4	Louise Ritter (TWU)	6-1 3/4	Girven (Md)	6-½	Spencer (SeaPac)
	6-½	Garrison (Washington)	5-10	Washington (Ill)	5-10	Steiner (KearnSt)
1979	6-3½'+	Louise Ritter (TWU)	6-2½	Spencer (CSN)	6-0	Chase (Maryland)
	6-0	Betioli' (BYU-Braz)	5-11	Harrell (ETenn)	5-11	Ford (Lamar)
1980	6-1½	Colleen Rienstra (AzSt)	6-0	Betioli' (BYU-Braz)	6-0	Girven (Maryland)
	5-11½	Chase (Maryland)	5-11½	Gosswiller (CSN)	5-10½	Burrill (Neb)
1981	6-0	Colleen Rienstra (AzSt)	tie, 5-10 3/4	Bair (Va), Betioli' (BYU-Braz) and		
		Ritter (TWU)	5-10 3/4	Gisladottir' (Ala-Ice) tie (6th), 5-10 3/4		Garrison (Wash), Blunston (CS-Baker)
1982	6-¼	Carolyn Ford (Lamar)	5-10	Zanandrea' (BYU-Braz)	tie, 5-8	Morris (WIll),
IAIAW		Bullard (Mich)	5-8	Woods' (Pur-Can)	tie (6th)	5-8 Cashell (UtahSt), Essman (Wis)
1982	6-1½A	Disa Gisladottir' (Ala-Ice)	6-1½	Blunston (CSB)	6-1½	Lorentzon' (UTEP-Swe)
NCAA	6-0	Zanandrea' (BYU-Braz)	tie, 6-0	Daniell (OhioU),		Nickles (Oklahoma)
1983	6-1½	Disa Gisladottir' (Ala-Ice)	6-1½	Markham (FlaSt)	6-1½	Johnson (Ariz)
	6-¼	Harrington (BallSt)	5-11½	Bair (Virginia)	5-11½	Daniell (OhioU)

Team leaders

1. TWU	73
2. BYU	42
3. Illinois	29½
4. Maryland	26
5. SeattleP	22
Alabama	22

Indiv. leaders

1. Ritter, TWU	36
2. Reid, TWU	30
3. Pam Spencer,	
SPC-CSN	30
Maria Betioli-	
Zanandrea, BYU	30
5. Gisladottir,	
Alabama	22

Scoring by schools

Alabama	22	EWash	18	NewMexico	2	Tabor	4
Arizona	6	FVCC	6	OhioU	2½	Temple	16
ArizonaSt	20	FlaSt	8	Oklahoma	1½	TexTech	5
BallState	10	Illinois	29½	OklaSt	11	TWU	73
Baylor	2	IndSt	6	OregonSt	20½	UCLA	4
BrdgwtrSt	2	IowaSt	1	Parkland	14	UTEP	6
BYU	42	KearnSt	10	Pitt	4	UtahSt	½
CSB	8½	Lamar	11	PV	10	Virginia	8
CSH	7	Lane CC	8	Purdue	2	Washington	10½
CSLB	1	Maryland	26	SDiegoSt	1	WChester	2
CSN	10	Michigan	5	SeaPacific	22	Willinois	5
ETenn	2	Nebraska	1	SWTexasSt	3	Wisconsin	½
						Wis/Park	8

5-time scorer

Betioli-Zanandrea, BYU	79-82
------------------------	-------

3-time scorers

Reid, TWU	72-76
Paula Girven, Md	77-80
Maggie Garrison, Wash	77-81
Gisladottir, Alabama	81-83

4-time scorers

Ritter, TWU	77-81
Spencer, SeaPac-CSN	76-79

Consec. placing

TWU, 5 yrs	75-79
------------	-------

ALLTIME LIST

LONG JUMP

6.97	22-10.5	Carol Lewis (Houston)	7/20/83	Luxemburg
6.93	22-9	Lewis	8/14/83	World Ch
6.91	22-8	Lewis	6/18/83	TAC
!		Lewis	6/18/83	TAC
6.90	22-7.75	Jodi Anderson (CSN)	6/10/78	AAU
6.89!	22-7.25	Lewis	6/18/83	TAC
!		Lewis	8/14/83	World Ch
6.82	22-4.5	Jennifer Innis' (CSLA/Guy)	8/14/82	Nice
		Lewis	6/26/83	Stockholm
6.81	22-4.25	Lewis	6/20/82	TAC
		Lewis	7/ 9/82	USA vs E Ger
		Innis'	6/18/83	TAC
<hr/>				
6.76	22-2.25	Kathy McMillan (Tenn St)	6/28/80	Olympic Trials
6.74	22-1.5	Jackie Joyner (UCLA)	8/28/83	Cologne
6.66	21-10.5	Tudie McKnight' (Kansas/Jam)	4/30/83	Drake R
6.64	21-9.5	Gwen Loud (Hawaii)	5/15/83	Pepsi
6.59	21-7.5	Sherron Walker (Seattle Pac)	6/19/76	Olympic Trials
6.57	21-6.5	Esmeralda Garcia' (Fl St/Brz)	3/ 2/81	Lady Gator
6.56	21-6.25	Modupe Oshikoya' (UCLA/Nig)	5/26/78	AIAW
		Pat Johnson (Wisconsin)	5/11/80	Pepsi
6.55	21-6	Dorothy Scott' (TWU/Jam)	5/ 1/81	Texas AIAW
6.53	21-5.25	Angela Thacker (Nebraska)	8/26/83	Van Damme
6.52	21-4.75	June Griffith' (Adelphi/Guy)	8/11/78	Brit Comm Gms
6.49	21-3.5	Sheila Nicks (Sequoias JC)	5/21/83	Modesto
6.47(A)	21-2.75	Marlene Harmon (CSLA)	7/ 2/83	Sports Fest Hept
6.46	21-2.5	Lorraine Ray (Florida)	6/11/77	AAU
6.43	21-1.25	Veronica Bell (CP/Pom)	6/20/82	TAC
6.41(A)	21-0.5	Shon el Ferguson' (Fla/Bah)	7/30/78	Cent Amer Gms
6.40	21-0	Donna Thomas (N Texas St)	5/28/82	AIAW
6.39	20-11.75	Vicki Betts (CSLA)	6/ 6/76	Westwood
		Kathy Rankins (Georgia)	3/27/82	Athens, Ga
		Lori Risenhoover (Adams St)	4/24/82	Drake R
6.37	20-10.75	Kelly Wenlock' (Kans St/GB)	4/24/82	Drake R
		Rhonda Paine (Ariz St)	3/12/83	Tempe

! = secondary mark in a series

LONG JUMP

1969	17-1	Frances Greene (MontclSt)	17-½	Shiple (IndSt)	16-2	Smolka (TWU)
	15-10½	Foreman (TexTech)	15-7½	Sowell (Austin)	15-7	Carlson (NTex)
1970	18-7½	Pat Shipley (IndSt)	18-5	Aufderharr (SWTexSt)	17-11½	Lundberg (NColo)
	17-4½	Stoneback (EWashington)	17-3½	Jaeger (CP/Pomona)	17-2½	Cox (Kentucky)
1971	20-4 ¾	Chi Cheng' (CP/Pom-Tai)	19-6 ¾	Chiavario (NMex)	19-3	King (CSHay)
	18-2 ¾	Meaker (WTexas)	17-8½	Potter (EWash)	17-4	Nored (OregonSt)
1972	18-5 ¾	Brenda Bryan (TexTech)	18-5	King (CS-Hayward)	17-8½	Crawford (TrentSt)
	17-6	Vaamonde (CS-Hayward)	17-5½	Meaker (WTexas)	17-2 ¾	Aufderharr (SWTex)
1973	19-2½	Vicki Betts (CSLA)	18-9½	King (CS-Hayward)	18-4	Cooper (IllSt)
	18-1	Chiavario (NMex)	17-10	Vaamonde (DenverCC)	17-8	Jones (Washington)
1974	19-5½	Andrea Bruce' (PV-Jam)	19-3½	Betts (CSLA)	19-2½	Newman (IowaSt)
	19-0	Brown (Graceland)	18-3	Cooper (IllSt)	18-1½	Vietzke (MichSt)
1975	19-3½	Joni Huntley (OreSt)	18-8½	Ayers (PV)	18-5	Vietzke (MichSt)
	18-3	Lewis (IllSt)	18-3	Emodi' (UNLV-Nig)	17-11 ¾	Winlock (CSH)
1976	19-10½	Sherron Walker (SeaPac)	19-10	Betts (CSLA)	19-9 ¾	Johnson (IaSt)
	19-6 ¾	White (ChicagoSt)	19-6	Ray (DadeJC)	19-5½	Ayers (PV)
1977	21-6	Jodi Anderson (CSN)	20-6 ¾w	Ray (Fla)	20-5½	Oshikoya' (UCLA-Nig)
	20-5	Pettit (PV)	19-10 ¾w	Ferguson' (Fla-Bah)	19-8 ¾w	Lee (MichSt)
1978	21-6½	Modupe Oshikoya' (UCLA-Nig)	21-2 ¾	Griffith' (Adel-Guy)	21-2	Anderson (CSN)
	19-10½	Ray (Florida)	19-8 ¾	Walker (CSLB)	19-7 ¾	Ferguson' (Fla-Bah)
1979	21-0w	Jodi Anderson (CSN)	20-10½w	Johnson (Wis)	20-8½	Otieno' (UTEP-Ken)
	20-7½	Zambrzycki' (BYU-Braz)	19-11 ¾	Crabtree (USC)	19-11½	Walker (CSLB)
1980	20-7 ¾w	Sandra Myers (CSN)	20-7w	Johnson (Wis)	20-3½w	Inniss' (CSLA-Jam)
	20-½w	Davis (Houston)	19-10½w	Miller (Wyo)	19-9½w	Jones (UNLV)
1981	20-9 ¾	Donna Thomas (NTexas)	20-8½	Garcia' (FlaSt-Bar)	20-6	Johnson (Wis)
	19-10½	Otieno' (UTEP-Ken)	19-9	Hatcher (MorganSt)	19-2½	Moultrie (TexTech)
1982	21-4 ¾	Pat Johnson (Wis)	21-0	Thomas (NTexas)	20-9	Rankins (Georgia)
AIAW	20-8½	Schofield (Fla)	20-7 ¾	Kaiser (Ill)	20-7	Moultrie (TexTech)
1982	21-9½wA	Jennifer Inniss' (CSLA-Guy)	21-8½w	Joyner (UCLA)	21-7½w	Lewis (Houston)
NCAA	21-2½w	McKnight (Kansas)	21-2½w	Thomas (NTexas)	20-4½	Riddick (PennSt)
1983	21-11 ¾	Carol Lewis (Houston)	21-7½	McKnight (Kansas)	21-7½	Joyner (UCLA)
	21-6 ¾	Loud (Hawaii)	21-5½	Inniss' (CSLA-Guy)	20-7	Thacker (Neb)

Team leaders

1. Cal State-LA	44
2. CS-Northridge	36
3. Wisconsin	32
4. UCLA	30
5. CS-Hayward	27

Individual leaders

1. Johnson, Wis	32
2. Anderson, CSN	26
Betts, CSLA	26
4. Marilyn King, CSH	22
5. Thomas, NTexas	20

4-time scorer

Johnson, Wis	79-82
--------------	-------

Consecutive placing

PV, 4 years	74-77
CSN, 4 years	77-80
Wisconsin, 4 yrs	79-82

Scoring by schools

Adelphi	8	Hawaii	4	PennSt	1
Austin	2	Houston	20	PV	23
BYU	4	Illinois	2	SeattlePac	10
CP/Pomona	12	IllSt	12	SWTexasSt	9
CSHay	27	IndSt	18	TexasTech	16
CSLB	3	IowaSt	12	TWU	6
CSLA	44	Kansas	12	TrentonSt	6
CSN	36	MichSt	8	UCLA	30
ChicagoSt	4	MontclSt	10	USC	2
DadeJC	2	MorgSt	2	UTEP	10
DenverCC	2	Neb	1	Wash	1
EWash	6	UNLV	3	WTexas	6
Florida	19	NewMex	12	Wisconsin	32
FlaSt	8	NTex	21	Wyoming	2
Georgia	6	NColo	6		
Graceland	4	OreSt	11		

3-time scorers

King, CSH	71-73	Anderson, CSN	77-79
Betts, CSLA	73-76	Thomas, NTexas	81-82
Lorraine Ray, DadeJC-Florida	76-78	Inniss, CSLA	80-83
Walker, SPC-CSLB	76-79		

ALLTIME LIST

SHOT PUT

18.99	62-3.75	Meg Ritchie' (Ariz /GB)	5/ 7/83	Tucson
18.21!	59-9	Ritchie'	5/ 7/83	Tucson
18.06	59-3	Ritchie'	3/26/83	Tucson
!		Ritchie'	5/ 7/83	Tucson
18.05	59-2.75	Ritchie'	4/30/83	Tucson
18.03	59-2	Ritchie'	4/17/83	Baton Rouge
		Ritchie'	5/13/83	WCAA
17.99!	59-0.25	Ritchie'	5/13/83	WCAA
17.68!	58-0.25	Ritchie'	5/13/83	WCAA
17.62!	57-9.75	Ritchie'	5/13/83	WCAA
<hr/>				
17.39	57-0.75	Peggy Pollock (CSLB)	5/13/83	WCAA
17.24	56-6.75	Carol Cady (Stanford)	6/17/83	TAC
17.10	56-1.25	Regina Cavanaugh (Rice)	6/25/83	TAC Summer Gms
16.99	55-9	Marita Walton' (Md/Eire)	4/ 2/83	King Gms
16.96	55-7.75	Rosmarie Hauch' (Tenn/Can)	6/20/82	TAC
16.61	54-6	Kathy Devine (Texas)	4/ 6/79	Texas R
16.47	54-0.5	Elaine Sobansky (Penn St)	6/ 2/82	NCAA
16.43	53-11	Sandy Burke (Northeastern)	5/22/82	Tom Black Cl
16.28	53-5	Maren Seidler (CSH)	7/ 7/72	Olympic Trials
16.26	53-4.25	Cecil Hansen' (Okla/Nor)	4/ 5/81	Drake R
16.25	53-4	Ramona Pagel (CSLB)	5/ 8/82	Irvine
16.19	53-1.5	Quenna Beasley (Oregon)	6/ 1/83	NCAA
16.18	53-1	Lynn Graham (CSF)	5/28/71	Garden Grove
16.14	52-11.5	Annette Bohach (Indiana)	6/ 2/82	NCAA
16.10	52-10	Leslie Deniz (Ariz St)	3/26/83	Houston
16.04	52-7.5	Neni Davis (St John's)	5/22/82	Tom Black Cl
15.98	52-5.25	Ria Stalman' (Ariz St/Hol)	5/ 9/81	Tucson
15.96	52-4.5	Ann Turbyne (Maine)	6/ 9/78	AAU
15.92	52-2.75	Jenifer Smit' (UTEP/Hol)	6/ 4/82	NCAA
		Anne McElroy (CSLB)	6/20/82	TAC
15.84	51-11.75	Sharen Hamilton (CSB)	4/22/83	Mt SAC R
15.81	51-10.5	Caryl VanPelt (Wash)	5/ 9/81	Corvallis
15.77	51-9	Karen Waddell (P View)	6/10/83	Houston
15.71	51-6.5	Emily Dole (CSLB)	5/ 5/78	Long Beach

! = secondary marks in a series

SHOT PUT

1969	43-7	Denise Wood (MontclSt)	42-4	Wojtkowski (Fla)	39-11 3/4	Spaulding (FVCC)
	36-6 1/4	Sharp (Parkland)	36-4 1/4	Kane (FlaSt)	34-8 1/4	Hinton (IndSt)
1970	43-8 1/2	Pauline Thomas (GrRivCC)	42-1/2	Wood (MontclairSt)	40-5 1/4	Taylor (FVCC)
	39-3	Butler (NewMexico)	36-7	Franklin (FVCC)	35-5	Parks (IndSt)
1971	47-6 1/4	Maren Seidler (Tufts)	42-7 1/2	Smith (LaneCC)	39-7 3/4	Hein (LaneCC)
	38-3/4	Kesler (FVCC)	37-11	Snyder (EWashington)	37-1 1/4	Taylor (OreSt)
1972	52-1/4	Maren Seidler (CS-Hay)	48-1 1/2	Jacobson (Kansas)	47-5 1/2	Mathews (SeaPac)
	45-11 1/2	Wood (MontclairSt)	39-9 3/4	Kesler (FVCC)	38-6 1/2	Cannon (ChicoSt)
1973	47-8	Lynette Mathews (SeaPac)	44-6 1/4	Jacobson (Kansas)	43-6 1/2	Smith (OreSt)
	41-7 1/4	Wright (FresnoSt)	40-9 1/4	Botts (OreSt)	40-8 1/2	Williams (FVCC)
1974	46-9	Lynette Mathews (SeaPac)	45-4	Jacobson (Kansas)	44-8 1/4	Wright (FresnoSt)
	43-10 1/2	Snider (Baylor)	41-10 1/2	Mitchell (Hawaii)	40-10 1/2	Trout (KearneySt)
1975	48-1	Suzie Snider (Baylor)	46-7 1/4	Okeke' (OCE-Nig)	45-4 1/2	Mathews (SeaPac)
	45-2 3/4	Marshall (Oregon)	44-4 1/4	Griffin (FVCC)	43-3	McCann (IndSt)
1976	53-1	Kathy Devine (EmporiaSt)	51-5	Mecklenburg (SeaPac)	46-9	Okeke' (OCE-Nig)
	45-11 1/2	Snider (Baylor)	45-1	Marshall (Oregon)	44-11 1/2	Porter (SDakSt)
1977	51-2 1/2	Kathy Devine (EmporiaSt)	49-8 1/4	Patrick (MoreheadSt)	47-10 1/4	Van Pelt (Wash)
	47-10	Haist' (Tenn-Can)	47-6	Griffin (SeaPac)	47-3	Dole (CSLB)
1978	51-9 3/4	Jennifer Smit' (UTEP-Neth)	51-4 1/4	Devine (EmpSt)	49-1 1/2	Van Pelt (Wash)
	49-1/2	Dole (CSLB)	48-11 3/4	Griffin (SeaPac)	47-4 1/2	Stenwall (KearnSt)
1979	52-8	Kathy Devine (Texas)	51-10	Hauch' (Tenn-Can)	51-4 1/4	Hansen' (Okla-Nor)
	50-9 1/4	Stenwall (KearneySt)	49-9	Burke (Northeastern)	49-8	Smit' (UTEP-Neth)
1980	54-2	Meg Ritchie' (Az-GB)	53-3	Hauch' (Tenn-Can)	52-5 1/4	Walton' (Md-Ire)
	50-9 3/4	Smit' (UTEP-Neth)	49-9 3/4	Burke (N'eastern)	49-7 3/4	Thornton (Tenn)
1981	57-1'	Meg Ritchie' (Az-GB)	53-9	Hauch' (Tenn-Can)	52-11 1/2	Burke (N'eastern)
	52-10	Sobansky (PennSt)	52-2	Pagel (CSLB)	51-11 1/4	Hansen' (Okla-Nor)
1982	52-2 3/4	Sandy Burke (N'eastern)	50-10	Davis (StJohn's)	49-5 3/4	Douglas (TxTech)
AIWA	49-3 1/2	Mitnik (Temple)	48-9 1/2	Bland (ETenn)	48-9 1/2	Koziara (Dart)
1982	55-5 1/2	Meg Ritchie' (Az-GB)	54-6 1/2	Hauch' (Tenn-Can)	53-0	Sobansky (PennSt)
NCAA	52-11	Walton' (Md-Ire)	52-2 3/4	Smit' (UTEP-Neth)	51-9 1/4	Burke (N'eastern)
1983	56-0	Carol Cady (Stanford)	54-8 3/4	Pollock (CSLB)	54-8 3/4	Cavanaugh (Rice)
	54-4 1/2	Walton' (Md-Ire)	54-2	Ritchie' (Az-GB)	53-9 3/4	Sobansky (PaSt)

Team leaders

1. Seattle Pacific	44	Arizona	32	Florida	8	MontclSt	22	StJohn's	8
2. Tennessee	37	Baylor	18	FlaSt	2	MoreSt	8	SeattleP	44
3. Arizona	32	CSH	10	FresnoSt	10	NMexico	4	SDakSt	1
4. Emporia State	28	CSLB	15	GrRiver	10	N'eastern	21	Stanford	10
5. Kansas	24	ChicoSt	1	Hawaii	2	Oklahoma	7	Temple	4

Indiv. leaders

1. Devine, EmporiaSt-		Dartmouth	1	IndSt	3	Oregon	6	Tennessee	37
Texas	38	East Tenn	2	Kansas	24	OCE	14	Texas	10
2. Ritchie, Az	32	EWash	2	KearnSt	6	OreSt	9	TexTech	6
Rose Hauch, Tenn	32	EmporiaSt	28	LaneCC	14	Parkland	4	Tufts	10
Mathews, SeaPac	32	FVCC	23	Maryland	14	PennSt	11	UTEP	17
5. Mary Jacobson,						Rice	6	Wash	12
Kansas	24								

5-time scorer

Burke, Northeastern	79-82	Wood, MontclairSt	69-72
		Jacobson, Kansas	72-74
		Snider, Baylor	74-76
		Lorna Griffin, FVCC-SPC	75-78
		Jennifer Smit, UTEP	79-82
		Marita Walton, Md	80-83
		Elaine Sobansky, PaSt	81-83

Consec. placing

Seattle Pacific,	
7 years	72-78

4-time scorers

Mathews, SeaPacific	72-75
Devine, EmpSt-Texas	76-79
Hauch, Tennessee	79-82
Ritchie, Arizona	80-83

ALLTIME LIST

DISCUS

67.48	221-5	Meg Ritchie' (ariz/GB)	4/26/81	Mt SAC R
67.44	221-3	Ritchie'	7/14/83	Scotch Plains
66.04	216-8	Ritchie'	5/15/82	WCAA
65.96	216-5	Ritchie'	7/17/80	Gateshead
65.94!	216-4	Ritchie'	7/14/83	Scotch Plains
65.78	215-10	Ritchie'	7/17/81	GB vs USSR
65.72!	215-7	Ritchie'	7/14/83	Scotch Plains
65.32	214-4	Ritchie'	4/24/83	Mt SAC R
65.18	213-10	Ritchie'	5/17/81	Berkeley
65.08	213-6	Ritchie'	4/26/80	WCAA
<hr/>				
64.94	213-1	Leslie Deniz (Ariz St)	4/16/83	Tempe
63.30	207-8	Carol Cady (Stanford)	5/28/83	Jenner
62.30	204-5	Ria Stalman' (UTEP/Hol)	4/24/81	Mt SAC R
60.56	198-8	Jane Haist' (Tenn/Can)	5/ 7/77	Knoxville
58.54	192-1	Pia Iacovo (Alabama)	6/ 2/83	NCAA
57.02	187-2	Patricia Walsh' (Tenn/Eire)	5/21/82	Tom Black Cl
56.44	185-2	Penny Neer (Michigan)	6/27/82	Ann Arbor
55.38	181-8	Vicki Gay (Tex Sn)	6/10/83	Houston
54.94	180-3	Lorna Griffin (Seattle Pac)	5/31/78	Prefontaine Cl
54.82	179-10	Becki Levi (Arizona)	5/ 7/83	Tucson
54.22	177-11	Betty Bogers' (UTEP/Hol)	4/ 4/81	Texas R
54.16	177-8	Julie Jones (BYU)	6/ 4/83	NCAA
54.14	177-7	Laura Messner (Texas)	4/ 4/81	Texas R
54.00	177-2	Gale Zaphiropoulos (Cal)	6/28/80	Olympic Trials
53.88	176-9	Jackie Wallace (Tenn)	4/ 2/83	King Gms
53.76	176-4	Quenna Beasley (Oregon)	5/15/83	Pepsi
53.32	174-11	Karen Nickerson (Stanford)	6/24/83	TAC Summer Gms
53.04	174-0	Julie Hansen (Seattle Pac)	4/ 1/78	Ellensburg
53.00	173-11	Cindy Johnson (Sn Cal)	6/ 2/83	NCAA
52.94	173-8	Karen McDonald (Oregon)	5/17/81	Berkeley
52.88	173-6	Lisa Vogelsang (UCLA)	4/16/77	Long Beach
52.70	172-11	Karen Wood (Nebraska)	5/ 6/83	Lincoln
52.50	172-3	Joan Gago (Hawaii)	1/19/83	Honolulu
52.12	171-0	Helene Connell (Ocean CC)	6/ 9/78	AAU

! = secondary marks in a series

DISCUS

1969	134-11	Denise Wood (MontclSt)	129-11	Sharp (Parkland)	113-4	Spaulding (FVCC)
	113-2	Pinkston (OklaSt)	108-2	Averyt (Austin)	105-11	Gardner (TWU)
1970	136-10	Liz Sharp (Parkland)	135-10	Butler (NewMex)	135-4	Wood (MontclSt)
	129-7	Peterson (WayneSt)	113-9	Thomas (GreenRiver)	103-8	Franklin (FVCC)
1971	142-5	Barbara Butler (NewMex)	140-10	Smith (LaneCC)	132-1	Kesler (FVCC)
	126-2	Parks (SOregon)	123-8	Rowe (Graceland)	123-1	Botts (OreSt)
1972	142-4	Denise Wood (MontclSt)	136-11	Mathews (SeaPac)	130-10	Kesler (FVCC)
	129-2	Knight (CS-Hayward)	122-6	Cannon (ChicoSt)	120-0	Seidler (CS-Hay)
1973	152-10	Lynette Mathews (SeaPac)	151-0	Langord (SanJoseSt)	141-10	Wright (FresnoSt)
	139-7	Butler (NewMex)	137-3	Jacobson (Kansas)	130-3	Smith (OregonSt)
1974	147-7	Iva Wright (FresnoSt)	144-2	Snider (Baylor)	143-6	Mathews (SeaPac)
	141-8	Mitchell (Hawaii)	135-10	Petree (CWash)	133-8	Lyford (FVCC)
1975	156-5	Monette Driscoll (UCLA)	147-5	Griffin (FVCC)	147-4	Winbigler (Oregon)
	143-7	Snider (Baylor)	140-8	Mathews (SeaPac)	137-1	Lyford (Whitworth)
1976	154-7	Lorna Griffin (FVCC)	154-7	Mecklenburg (SeaPac)	152-9	Montgomery (SWTex)
	145-7	Stephens (McPherson)	141-3	Gordon (Fla)	140-9	Vogelsang (UCLA)
1977	188-5	Jane Haist' (Tenn-Can)	164-5	Griffin (SeaPac)	163-4	Marshall (CSN)
	158-10	Pottle (CWashington)	155-1	Hansen (SeaPac)	153-3	Mecklenburg (SeaPac)
1978	179-9	Ria Stalman' (UTEP-Neth)	176-3	Haist' (Tenn-Can)	163-4	Griffin (SeaPac)
	153-8	Hansen (SeattlePac)	152-8	Gordon (Fla)	150-8	Marshall (CSN)
1979	184-11	Ria Stalman' (UTEP-Neth)	175-10	Bogers' (UTEP-Neth)	173-7	Hansen (SeaPac)
	169-1	Haist' (Tenn-Can)	160-11	Cart (ArizSt)	158-4	Finsrud (Tex)
1980	211-3	Meg Ritchie' (Az-GB)	189-2	Stalman' (AzSt-Neth)	169-7	Bogers' (UTEP-Neth)
	165-0	Iacovo (HolyCross)	162-5	Walton' (Md-Ire)	161-11	Pugh (StJohn's)
1981	198-3	Ria Stalman' (AzSt-Neth)	184-10	Ritchie' (Az-GB)	174-3	Deniz (AzSt)
	163-11	Messner (Texas)	163-7	Neer (Michigan)	163-1	Gay (WKentucky)
1982	183-0	Penny Neer (Michigan)	168-10	Jones (BYU)	162-9	Cox (OhioState)
AIAW	162-5	Herrington (IdahoSt)	160-5	Palmer (Texas)	153-8	Cobern (TexA&M)
1982	202-0	Meg Ritchie' (Az-GB)	193-1	Deniz (AzSt)	180-8	Walsh' (Tenn-Ire)
NCAA	179-0	Cady (Stanford)	170-1	Iacovo (Alabama)	169-9	Walton' (Md-Ire)
1983	209-10	Leslie Deniz (ArizSt)	204-9	Cady (Stanford)	196-9	Ritchie' (Az-GB)
	181-2	Iacovo (Alabama)	177-8	Jones (BYU)	174-3	Gay (TxSou)

<u>Team leaders</u>		<u>Scoring by schools</u>							
1. Seattle Pac	61	Alabama	6	Florida	4	Michigan	12	SWTexasSt	6
2. Arizona St	44	Arizona	34	FresnoSt	16	MontclSt	26	Stanford	12
3. Flathead Val	38	ArizSt	44	Gracelnd	2	NewMexico	22	Tenn	28
4. UTEP	34	Austin	2	GrRiver	2	OhioSt	6	Texas	7
Arizona	34	Baylor	12	Hawaii	4	OklaSt	4	TexA&M	1
		BYU	10	HCross	4	Oregon	6	TexSou	1
<u>Indiv. leaders</u>		CS-Hay	5	IdahoSt	4	OregonSt	2	TWU	1
1. Stalman, UTEP-		CSN	7	Kansas	2	Parkland	18	UCLA	11
ArizSt	38	CWash	6	LaneCC	8	StJohn's	1	UTEP	34
2. Griffin, FVCC-		ChicoSt	2	Maryland	3	SanJoseSt	8	WayneSt	4
SeaPacific	32	FVCC	38	McPherson	4	SeattlePac	61	WKentucky	1
3. Ritchie, Ariz	28					SOregon	4	Whitworth	1
4. Mathews, SPC	26								
Wood, Montcl	26								
		<u>4-time scorers</u>				<u>3-time scorers</u>			
		Mathews, SeattlePac	72-75	Wood, Montclair St					69-72
		Griffin, FVCC-SPC	75-78	Butler, New Mexico					70-73
		Stalman, UTEP-AzSt	78-81	Haist, Tennessee					77-79
		Ritchie, Arizona	80-83	Julie Hansen, SeaPac					77-79
				Pia Iacovo, HCr-Ala					80-83
				Deniz, Arizona State					81-83
<u>Consec. placing</u>									
Seattle Pacific,									
8 years	72-79								

ALLTIME LIST

JAVELIN

64.44	211-5	Karin Smith (CP/SLO)	5/10/81	Pepsi
64.38	211-3	Smith	3/20/82	Los Angeles
64.28	210-11	Smith	4/26/81	Mt SAC R
64.12	210-4	Smith	7/22/81	World Univ Gms
63.88	209-7	Kate Schmidt (UCLA)	6/28/75	AAU
63.86!	209-6	Smith	4/26/81	Mt SAC R
63.78	209-3	Schmidt	5/31/75	Westwood
		Smith	4/11/81	San Luis Obispo
63.62!	208-9	Smith	4/11/81	San Luis Obispo
63.44	208-2	Smith	6/21/81	TAC
<hr/>				
61.64	202-3	Lynda Hughes (Oregon)	6/20/82	TAC
61.34	201-3	Denise Thiemard' (Nebr/Switz)	5/14/83	Big 8
59.46	195-1	Cathy Sulinski (CSH)	4/30/77	San Jose
59.44	195-0	Dana Olson (Houston)	3/20/82	Houston
58.52	192-0	Sherry Calvert (Sn Cal)	5/12/72	Knoxville
58.26	191-2	Deanna Carr (Wash)	6/25/83	USA vs E Ger
58.02	190-4	Sally Harmon (Oregon)	6/20/82	TAC
56.90	186-8	Celeste Wilkinson (Ariz St)	4/15/78	Tucson
55.42	181-10	Cindy Crapper' (Ky/Can)	4/17/82	Kentucky R
55.24	181-3	Mary Osborne (Stanford)	6/24/80	Olympic Trials
55.04	180-7	Patty Kearney (Oregon)	4/19/82	Seattle
54.86	180-0	Roz Rouse (Oregon)	5/15/83	Pepsi
54.76	179-8	Susie Ray (UCLA)	5/31/83	NCAA Hept
54.54	178-11	Sue Gibson' (Ala/Can)	5/15/81	SEC
54.34	178-3	Jeanne Eggart (Wash St)	5/12/79	Eugene
54.30	178-2	Liz Mueller (S Diego St)	6/18/83	TAC
54.00	177-2	Brabara Friedrich (Del St)	8/ 6/70	Buchar est
53.44	175-4	Lori Kokkola' (Texas/Can)	6/11/83	Can Nat'l Ch
53.42	175-3	Connie Gasson (CSN)	4/ 1/77	Santa Barbara
53.22	174-7	Danella Barnes (CP/SLO)	2/27/82	Bakersfield
53.08	174-2	Barb Moro (Fullerton JC)	7/24/82	Sports Fest
53.00	173-11	Jacque Nelson (CSLB)	5/24/80	ATAW
52.92	173-7	Kathy Calo (Kent St)	6/ 1/83	NCAA

! = secondary marks in a series

JAVELIN

1969	127-8	Denise Wood (MontclSt)	125-2	Hyde (OklaSt)	113-0	Hartman (OklaSt)
	109-6	Spaulding (FVCC)	109-2	Peterson (Ill)	108-1	Noah (NTexSt)
1970	172-10	Sherry Calvert (USC)	153-2	Franklin (FVCC)	151-4	Friedrich (NewarkSt)
	136-5	Hyde (OklaSt)	131-1	Wood (MontclSt)	130-9	Ludberg (NColo)
1971	155-0	Barbara Friedrich (NewarkSt)	152-0	Franklin (FVCC)	143-1	Dietrich (Grossmont)
	138-5	Pickel (CS-Hayward)	137-3	Patterson (OCE)	135-8	Miller (PortlandSt)
1972	192-0	Sherry Calvert (USC)	156-10	Cannon (ChicoSt)	151-6	Franklin (WMont)
	138-1	Gibbons (FlaSt)	132-5	Patterson (OCE)	126-8	Walker (TWU)
1973	164-3	Barbara Pickel (CS-Hay)	150-7	Langford (SanJoseSt)	143-4	Stripling (WWash)
	142-2	Burrell (CWashington)	141-8	Patterson (OCE)	137-8	Walker (TWU)
1974	166-2	Barbara Pickel (CS-Hay)	156-6	Norton (KansasSt)	146-8	Spangler (CSLA)
	146-2	Poppe (KansasSt)	144-0	Hallman (SDiegoSt)	129-7	Thomas (FVCC)
1975	198-1	Kate Schmidt (UCLA)	149-11	Poppe (KansasSt)	149-3	Norton (KansSt)
	148-9	Melvin (OCE)	141-11	Van Hulle (PacLuth)	141-4	Walter (WashSt)
1976	161-6	Karin Smith (UCLA)	139-1	Poppe (KansSt)	135-9	Bennett (SeaPac)
	135-7	Melvin (OCE)	132-2	Stoltenburg (PortSt)	129-11	Furlong (Montana)
1977	197-9	Karin Smith (UCLA)	177-5	Sulinski (CS-Hay)	171-5	Gassen (CSN)
	168-4	Wilkinson (ArizSt)	161-2	Bennett (SeattlePac)	156-6	Camarigg (MoreheadSt)
1978	173-1	Cathy Sulinski (CS-Hay)	170-0	Wilkinson (ArizSt)	157-0	O'Carroll (Rutgers)
	153-6	Camarigg (CSLB)	146-0	Eggart (WashSt)	145-8	Townsend (FlaSt)
1979	183-2	Cathy Sulinski (CS-Hay)	165-10	Eggart (WashSt)	164-3	Camarigg (CSLB)
	162-11	Wilkinson (ArizSt)	162-10	Reigle (OreSt)	162-0	Cooper (OreSt)
1980	173-11	Jacque Nelson (CSLB)	166-2	Osborne (Stanford)	164-0	Sulinski (USC)
	161-0	Calo (KentSt)	159-10	Cooper (OreSt)	159-8	Eggart (WashSt)
1981	177-10	Sally Harmon (Oregon)	175-9	Gibson' (Ala-Can)	173-5	Olson (Houston)
	169-8	Osborne (Stanford)	169-2	Nelson (UCLA)	165-10	Kokkola' (WKy-Can)
1982	170-9	Lori Kokkola' (Tex-Can)	170-8	Engle (Cal)	167-7	Williams (Mich)
AIAW	156-0	Chrobak (Texas)	154-2	Raczka (Florida)	154-1	Heitman (IowaSt)
1982	206-9	Karin Smith (CP/SLO)	191-9	Hughes (Oregon)	186-6	Harmon (Oregon)
NCAA	173-5	Nelson (UCLA)	171-0	Hart' (Ariz-Can)	170-6	Olson (Houston)
1983	178-10	Denise Thiemard' (Neb-Swi)	173-3	Kokkola' (Tex-Can)	170-6	Mayhew (Ariz)
	170-5	Rouse (Oregon)	168-9	Carr (Washington)	168-3	Ray (UCLA)

Team leaders

1. CS-Hayward	52
2. UCLA	37
3. KansasSt	34
4. Oregon	28
5. USC	26

Indiv. leaders

1. Sulinski, CSH- USC	34
2. Smith, UCLA- CP/SLO	30
3. Pickel, CSH	24
4. Diane Franklin, FVCC-WMont	22
5. Calvert, USC Marsha Poppe, KansSt	20

Scoring by schools

Alabama	8	Florida	2	Nebraska	10	SanJoseSt	8
Arizona	8	FlaSt	5	NewarkSt	16	SeattlePac	8
ArizSt	16	Grossmont	6	NTexasSt	1	Stanford	12
Calif	8	Houston	7	NColorado	1	Texas	22
CP/SLO	10	Illinois	2	OklaSt	18	TWU	2
CSH	52	IowaSt	1	Oregon	28	UCLA	37
CSLB	20	KansSt	34	OCE	14	USC	26
CSLA	6	KentSt	4	OregonSt	5	Wash	2
CSN	6	Michigan	6	PLU	2	WashSt	12
CenWash	4	Montana	1	PortlandSt	3	WKentucky	1
ChicoSt	8	MontclSt	12	Rutgers	6	WMontana	6
FVCC	21	MorehdSt	1	SDiegoSt	2	WWash	6

4-time scorer: Sulinski, CS-Hayward, USC 77-80

3-time scorers

Franklin, FVCC-WMont	70-72	Smith, UCLA-CP/SLO	76-82
Cheryl Patterson, OCE	71-73	Celeste Wilkinson, AzSt	77-79
Pickel, CS-Hayward	71-74	Jeanne Eggart, WashSt	78-80
Poppe, Kansas State	74-76	Nelson, CSLB-UCLA	80-82
Keri Camarigg, MoreheadSt- CSLB	77-79	Kokkola, WKy-Tex	81-83

Consec. placing

3 years, on 8 occasions
by 7 schools

ALLTIME LIST

HEPTATHLON

6372	Jackie Joyner (UCLA)	6/22/83	TAC
6365	Joyner	5/31/83	NCAA
6266w	Marlene Harmon (CSLA)	7/ 2/83	Sports Fest
6161w	Joyner	4/22/83	MtSAC R
6152	Harmon	6/22/83	TAC
6126	Joyner	7/18/82	USA vs USSR
6099(A)	Joyner	6/ 1/82	NCAA
6041	Joyner	6/27/82	TAC
5988	Harmon	5/31/83	NCAA
5985	Patsy Walker (Houston)	6/22/83	TAC
<hr/>			
5977	Annette Tannander' (Colo/Swe)	8/ 9/83	World Ch
5790*	Nancy Kindig (Nebraska)	5/16/81	Big 8 (5839h)
5706	Susie Ray (UCLA)	5/31/83	NCAA
5659w	Myrtle Chester (Tennessee)	7/ 2/83	Sports Fest
5624	Tonya Alston (UCLA)	6/22/83	TAC
5621	Lana Zimmerman (LSU)	5/31/83	NCAA
5620	Carrie McLaughlin (S Diego St)	5/31/83	NCAA
5615	Sue Brownell (Virginia)	7/25/82	Sports Fest
5611	Debra Larsen (Sn Cal)	6/22/83	TAC
5595*	Marjan Goedhart' (Neb/Hol)	4/21/83	Kansas R (5640h)
5575	Julie White' (Bost U/Can)	10/ 4/82	Brit Comm Gms
5574	Cindy Greiner (Oregon State)	7/27/81	Sports Fest
5546	Sonya Crowther (Oregon State)	4/23/82	Mt SAC R
5530*	Debbie DaCosta (Gerogia)	5/12/83	SEC (5579h)
5497	Kerry Bell (Sn Cal)	5/15/82	WCAA
5490w	Lauri Young (NE La)	7/ 2/83	Sports Fest
5479	Lori Smith (S Diego St)	6/22/83	TAC
5472	Renee Nickles (Okla)	7/25/82	Sports Fest
5467*	Kathy Raugust (California)	5/28/82	AIAW (5514h)
5444w	Juanita Alston (Maryland)	7/ 2/83	Sports Fest
5441	Heidi Mann (Florida)	5/31/83	NCAA
5409	Carla Battaglia (Indiana)	5/31/83	NCAA

dates are for the 2nd day of competition

* = converted hand mark

w = wind aided mark

PENTATHLON/HEPTATHLON

	14.6	12.49	1.57	5.33	25.3				
1973	3870h'	Jane Frederick (Colo)	3375	Miller (LockHaven)	2926	Stephens (OCE)			
pent	2383	Mason (Cal-Davis)	2290	Little (TWU)	no sixth				
1974	3257h	Debbi Wilson (IllSt)	3168	Jonckowski (FVCC)	3158	Hale (WashSt)			
	3106	Willis (Grambling)	3027	Nichols (TWU)	2936	McMahon (Dawson)			
1975	3717h	Mitzi McMillin (Colo)	3620	Officer (Oregon)	3507	Suellentrop (McPher)			
	14.5	10.50	1.68	5.33	27.9				
	3448	West (Colorado)	3392	Kinney (WashSt)	3367	Pyle (OCE)			
1976	3805h	Heidi Hertz (Florida)	3763	Blank (Wis/Milw)	3744	West (Colo)			
	15.2	10.68	1.61	5.76	26.2				
	3644	Cornelius (UNLV)	3588	Pyle (OCE)	3565	Lynch (Vermont)			
1977	4092h'	Dana Collins (ArizSt)	3990	Cornelius (TexA&M)	3950	Seippel (EKy)			
	14.6	12.54	1.70	5.76	2:22.5				
	3815	Monteforte' (CSN-Ita)	3771	Hertz (Florida)	3761	Malloy (ColoSt)			
1978	4279a'	Themis Zambryzcki' (BYU-Bra)	4052	Cornelius (TexA&M)	4008	Collins (ArizSt)			
	14.30	13.43	1.68	6.03	2:17.9				
	3885	Hertz (Tennessee)	3872	Russell (UCSB)	3866	Kindig (Neb)			
1979	4475hw	Jodi Anderson (CSN)	4422	Zambryzcki' (BYU-Bra)	4085	Waltman (TexA&M)			
	13.5	12.38	1.68	6.64	2:15.8				
	4039	Page' (UtahSt-NZ)	3977	Wilson (Adams)	3950	Harrington (ColoSt)			
1980	4180a	Themis Zambryzcki' (BYU-Bra)	4034	Seippel (EKy)	3932	Crump' (UNLV-Can)			
	14.81	13.67	1.72	6.04	2:25.42				
	3892	Brownell (Va)	3783	Banks (Cal)	3747	Kindig (Neb)			
1981	5662a'	Patsy Walker (Houston)	5585	Kindig (Neb)	5578	Joyner (UCLA)			
hep	14.29	12.33	1.80	25.15	5.75	26.98	2:16.48		
	5420	Greiner (OreSt)	5372	McLaughlin (SDSt)	5311	Brownell (Va)			
1982	5471a	Kathy Raugust (Cal)	5348	Gillespie (Iowa)	5260	Borgwarth (Wis)			
AIAW	14.64	11.50	1.79	26.57	5.30	34.88	2:17.28		
	5121	Viguie (Cal)	4972	Armstrong (Texas)	4954h	Wacaser (Ill)			
1982	6099aA'	Jackie Joyner (UCLA)	5662	A.Tannander' (Colo-Swe)	5526	McLaughlin (SDSt)			
NCAA	13.94	12.22	1.71	24.07	6.38	43.52	2:18.45		
	5510	Ray (UCLA)	5445	Brownell (Va)	5440	Nickles (Okla)			
1983	6365a'	Jackie Joyner (UCLA)	5988	Harmon (CSN)	5962	Walker (Houston)			
	13.77	12.09	1.87	23.90	6.48w	44.90	2:15.07		
	5863	A.Tannander' (Colo-Swe)	5706	Ray (UCLA)	5621	Zimmerman (LSU)			

Team leaders

1. Colorado	42
2. UCLA	32
3. BYU	28
4. Texas A&M	22
CSN	22

Indiv. leaders

1. Zambryzcki, BYU	28
2. Linda Cornelius-Waltman, UNLV-TexA&M	26
Joyner, UCLA	26
4. Hertz, Fla-Tenn	16
Collins, AzSt	16
Walker, Houston	16

Scoring by schools

AdamsSt	2	Grambling	4	OregonSt	4
ArizonaSt	16	Houston	16	SDiegoSt	8
BYU	28	Illinois	1	Tennessee	4
Cal	16	IllSt	10	Texas	2
Cal-Davis	4	Iowa	8	TexasA&M	22
UCSB	2	Lock Haven	8	TWU	4
CSN	22	LSU	1	UCLA	32
Colorado	42	McPherson	6	UtahSt	4
ColoSt	2	Nebraska	10	Vermont	1
Dawson	1	UNLV	10	Virginia	7
EKentucky	14	Oklahoma	1	WashSt	8
FVCC	8	Oregon	8	Wisconsin	6
Florida	12	OCE	9	Wis/Milw	8

Consec. placing

Texas A&M, 3 yrs	77-79
BYU, 3 yrs	78-80
Virginia, 3 yrs	80-82
UCLA, 3 yrs	81-83

4-time scorer

Cornelius-Waltman,	
UNLV-TexA&M	76-79

3-time scorers

Hertz, Fla-Tenn	76-78
Zambryzcki, BYU	78-80
Sue Brownell, Virginia	80-82
Joyner, UCLA	81-83

ALL-TIME SCORING, BY SCHOOL

School	Total points	Last year scored		
Adams State	2	79	El Camino	1 70
Adelphi	9	78	East Tennessee	8 82
Alabama	37	83	Eastern Kentucky	21 81
Alcorn State	33	70	Eastern Washington	45 71
Arizona	110	83	Emporia State	28 77
Arizona State	191	83	Fairleigh Dickinson	20 83
Arkansas	9	82	Flathead Valley CC	164 76
Auburn	2	82	Florida	76 83
S. Austin	15	77	Florida State	164 83
Ball State	10	83	Fresno State	26 74
Baylor	33	76	Georgetown	12 80
Boston U.	8	80	Georgia	25 83
Bowdoin	16	79	Graceland	8 74
Bowling Green	4	76	Grambling	4 74
Bridgewater State	2	72	Green River CC	12 70
Brigham Young	100	83	Grossmont	24 71
Brooklyn	28	76	Harvard	12 83
California	71	82	Hawaii	8 83
California-Davis	35	76	Holy Cross	4 80
Cal-Santa Barbara	2	78	Houston	56 83
Cal Poly-Pomona	58	71	Howard	2 82
Cal Poly-SLO	45	82	Hunter	1 79
Cal State-Bakersfield	9½	83	Idaho	17 82
Cal State-Hayward	221	79	Idaho State	4 82
CS-Long Beach	53	83	Illinois	136½ 82
CS-Los Angeles	326	83	Illinois/CC	2 79
CS-Northridge	288	83	Illinois State	40 83
Central Missouri	17	77	Indiana State	74 82
Central Washington	38	77	Iowa	22 83
Chicago State	53	76	Iowa State	233 82
Central Michigan	4	70	Jackson State	4 77
Chico State	31	75	Kansas	59 83
Clemson	16	83	Kansas State	87 81
Colorado	64	83	Kearney State	24 79
Colorado State	120	82	Kent State	4 80
Cornell (NY)	12	82	Kentucky	6 83
Dade CC	2	76	Kingsboro CC	8 70
Dartmouth	1	82	Lamar	41 82
Dawson CC	1	74	Lane CC	30 71
Dean JC	14	72	LaSalle	1 77
Delaware	10	76	Lock Haven	8 73
Denver CC	13	73	LIU	60 78
Dickinson State	8	73	LSU	9 83
U. District Columbia	16	79	Maryland	48 83
DC Teachers	8	70	Massachusetts	26 73
Duke	10	78	McPherson	30 76
			Memphis State	4 79

School	Total points	Last year scored		
			Seattle Pacific	183 79
			South Dakota State	1 76
			Southern Conn. St.	1 74
Michigan	47	83	Southern Oregon St.	5 71
Michigan State	76	83	Southern U.	6 81
Middlebury	2	79	Southwest Missouri St.	9 75
Minnesota	21	76	Southwest Texas St.	32 76
Missouri	11	80	Stanford	86 83
Montana	5	76		
Montclair State	118	78	Tabor	4 74
Morehead State	13	79	Temple	68 82
Morgan State	55	83	Tennessee	328 83
Murray State	32	71	Texas	139 83
			Texas A&M	43 82
Nebraska	150	83	Texas Southern	1 83
Nevada-Las Vegas	40	82	Texas Tech	85 82
New Mexico	85	81	Texas Women's	465 81
NYU	8	70	Toledo	2 70
Newark State	16	71	Trenton State	9 72
North Carolina State	131	83	Tufts	10 71
North Texas State	37	82		
Northeast Missouri St.	6	78	UCLA	515 83
Northeastern	21	82	USC	72 80
Northern Colorado	21	70	UTEP	119 83
Northwest Missouri St.	2	72	Utah	7 82
			Utah State	4½ 82
Ohio U.	3½	83		
Ohio State	46	83	Vermont	5 81
Oklahoma	15½	83	Villanova	18 83
Oklahoma State	76	83	Virginia	63 83
Oregon	224	83		
OCE	48	76	Washington	63½ 83
Oregon State	67½	81	Washington State	26 79
Otterbein	1	77	Wayne State	4 70
Coll. of Ozarks	2	72	West Chester State	4 80
			Western Illinois	12 82
Pacific Lutheran	2	75	Western Kentucky	3 81
Parkland	36	70	Western Montana	6 72
Penn State	85	83	Western New Mexico	6 71
Pittsburgh	4	76	Western Washington	46 73
Portland CC	9	73	West Texas	29 82
Portland State	5	76	Whitworth	1 75
Prairie View	309	83	Wisconsin	114½ 83
Princeton	8	83	Wisconsin-La Crosse	2 72
Puget Sound	14	72	Wisconsin-Milwaukee	8 76
Purdue	47	82	Wisconsin-Parkside	8 75
			Wooster	8 70
Redlands	1	76	Wright State	14 76
Rice	16	83	Wyoming	2 80
Rutgers	21	83		
			Yale	16 82
Sacramento State	10	73		
St. John's	17	82		
St. Olaf	2	79		
San Diego State	54	82		
San Jose State	16	73		
Seattle U.	18	75		

Leaders, frequency of placing

	<u>Indiv.</u>	<u>Relay</u>	<u>Total</u>
Lucy Vaamonde, CSH-DenverCC-TWU	7	6	13
Julie Brown, UCLA-CSN	11	1	12
Merlene Ottey, Neb	9	3	12
Marita Payne, Fla St	5	7	12
Mary Ayers, PV	9	2	11
Florence Griffith, CSN-UCLA	5	6	11
Randy Givens, FlaSt	4	6	10
Audrey Reid, TWU	6	3	9
Benita Fitzgerald, Tenn	5	4	9
Robbin Coleman, Texas	3	6	9
Jennifer Inniss, CSLA	4	5	9

Leaders, placing in indiv. events

Julie Brown	11
Merlene Ottey	9
Mary Ayers	9
Julie Shea, NC State	8
Denise Wood, MontclairSt	8
Lucy Vaamonde	7
Rosalyn Bryant, ChgoSt-CSLA	7
Jodi Anderson, CSN	7

Most championships won

	<u>Indiv.</u>	<u>Relay</u>	<u>Total</u>
Merlene Ottey, Neb	5	2	7
Rosalyn Bryant, ChgSt-CSLA	5	1	6
Andrea Bruce, PV	4	1	5
Julie Shea, NC State	5	0	5
Mary Ayers, PV	3	2	5
Delisa Walton, Tenn	2	3	5
Kathy Weston, CSN-UCLA-OregonSt	1	4	5

Most individual championships

Merlene Ottey	5
Rosalyn Bryant	5
Julie Shea	5
Andrea Bruce	4
Cis Shafer, Wooster-CSH	4
Julie Brown, UCLA-CSN	4
Denise Wood, MontclairSt	4
Debbie Esser, Iowa State	4
Meg Ritchie, Arizona	5

Other distinctions

<u>Scoring in different events</u> -- 7, Lucy Vaamonde (4 individual, 3 relay) (6 each for Jodi Anderson, Florence Griffith)
<u>Scoring in different individual events</u> -- 5, Jodi Anderson (4 each for Vaamonde, Julie Brown, Andrea Bruce)
<u>Scoring in different events in 1 meet</u> -- 5, Jodi Anderson (79)
<u>Scoring in different individual events in 1 meet</u> -- 4, Anderson(79), Brown(77)
<u>4-time winner, same event</u> -- Debbie Esser, Iowa State, 400 hurdles
<u>Scoring in different relays</u> -- 4, Robbin Coleman, Texas
<u>Member of winning relays</u> -- 4, Kathy Weston, UCLA-CSN-Oregon State
<u>Championships in same meet</u> -- 3, by:
Denise Wood, Montclair St 69
Chi Cheng, CP-Pomona 71
Francie Larrieu, UCLA 74
Andrea Bruce, PV 74
Jodi Anderson, CSN 79
Julie Shea, NC State 80
Robbin Coleman, Texas 82
<u>Infrequent multiple championships</u>
100-200-400 sp-disc-jav 1j-hj Rosalyn Bryant, ChgSt-CSLA
Denise Wood, MontclairSt
Andrea Bruce, PV
Joni Huntley, OregonSt
200-400-800 Terry Hull, Tennessee
400-800 Hull
Cis Shafer, Wooster-CSH
Bruce
100h-1j-hj Lou Green, MontclairSt
100h-200h Julie Shea, NC State
3k-5k-10k Julie Brown, UCLA-CSN
800-1500-3k Francie Larrieu, UCLA
Brenda Webb, WrgtSt-Tenn
<u>Infrequent scoring combinations</u>
100h-400h-800 Marilyn Carlson, CentMo
200-400-1j Lucy Vaamonde
100-200-1j none
100-100h-1j Jodi Anderson, CSN
100-100h-hj Audrey Reid, TWU
sp-dt-hj Liz Sharp, Parkland
Susie Snider, Baylor
3k-5k-10k Julie Shea, NC State
Mary Shea, NC State

NOTE: Information on this page was compiled without knowing names of members of 1976 relay teams.

EASTERN TRACK

COVERING THE SPORT
FROM MAINE TO VIRGINIA

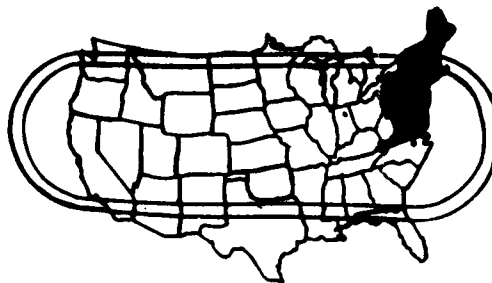

Get fast, in-depth results of major events (IC4A, EAIAW, Penn Relays, etc.) as well as dual meets, road races and national news of special interest to the Eastern fan.

MONEY BACK GUARANTEE!!! - If you're not satisfied with ET after the first four issues, your FULL subscription price will be refunded.

COLLEGE COACHES: The high school lists in ET can be an important aid to your recruiting efforts.

ATHLETES: Ask about our special discount.

The Price? Only Fifteen Dollars Per Year. Send check or money order to:

EASTERN TRACK
78-10 83 St.
GLENDALE, NY 11385
