

### — NCAA Women's Indoor Champs —

by Dave Johnson

College Station, Texas, March 11–12—Oregon had one of those rare meets when almost everything seemed to go right. The Ducks won with 67 points, a score bettered only once in the meet's 28-year history. It gave them a repeat of last year's win.

Projected as favorites on the *T&FN* formchart by fewer than 10 points over Arkansas and Texas—with Texas A&M and LSU in the hunt—Oregon suffered a setback before the meet even began when Alex Kosinski, figured to score low points in both the 3000 and 5000, was scratched. A much tighter battle was suddenly projected.

But then the meet started.

Brianne Theisen took the heptathlon lead during the second event with a PR 6-½ (1.84) high jump clearance. By the end, the Duck senior had successfully defended her title.

The 10 team points was as expected, less so the 4540 points for a Collegiate Record. Certainly Theisen

was hesitant about a record, as she said, "For the past couple of weeks I've been having this weird thing with my back. And I've just been kind of managing it and keep-

ing the inflammation down."

The running events started with the mile qualifying, and all three of Vin Lananna's runners—Jordan Hasay, Anne Kesselring and Zoe Buckman—advancing. And when Amber Purvis qualified for both sprint finals and that evening picked up 2 points in the 200 final, Oregon was on a roll.

to 3<sup>rd</sup> with her final round 20-11¼ (6.39), trailing only Tori Bowie's PR 21-4¾ (6.52) and the 21-0 (6.40) for defending champ Kim Williams.

The big event of the evening was the distance medley with Oregon doubling back Hasay and Kesselring. A year ago, Hasay had lost a final stretch sprint to Ten-

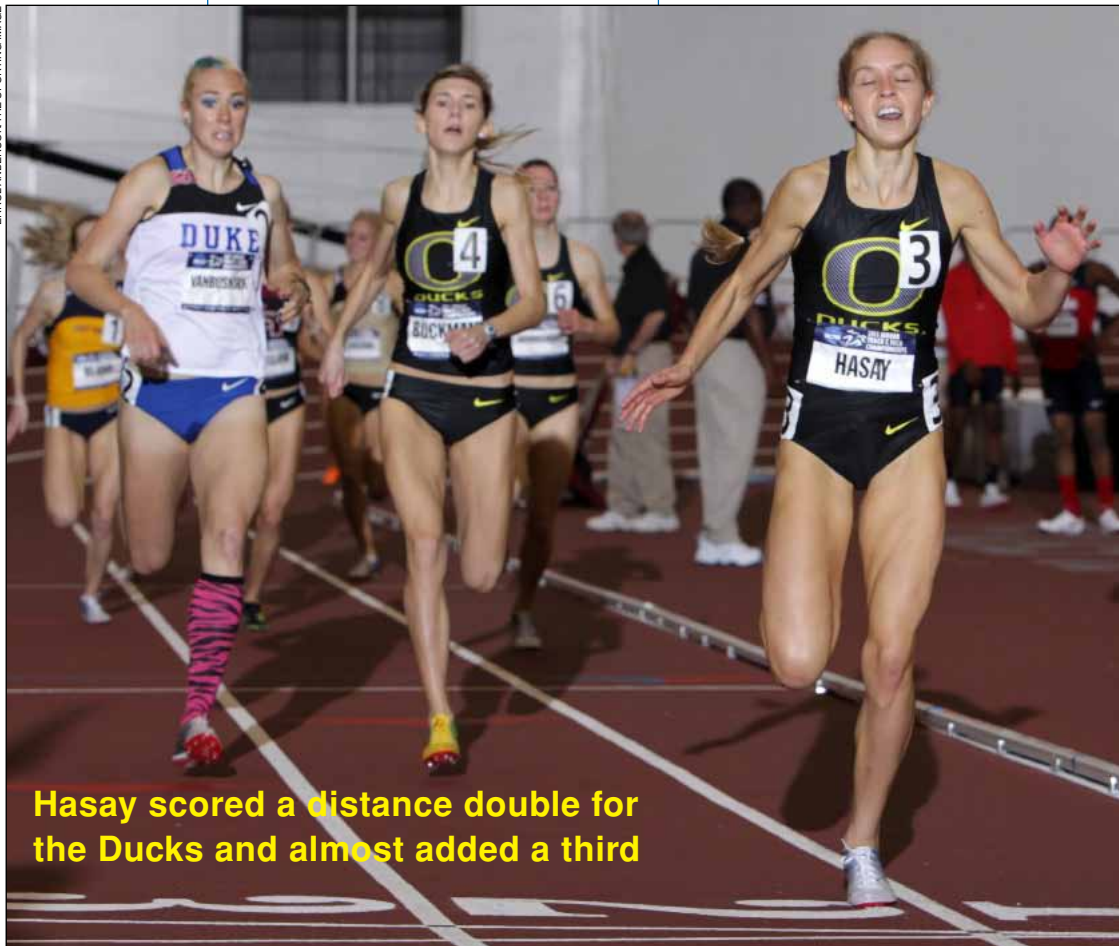

**Hasay scored a distance double for the Ducks and almost added a third**

Oregon's one traumatic event of the day was the long jump. Jamesha Youngblood barely made it to the final three jumps with a third-round comethrough, and improved

nessee's Phoebe Wright.

Given the baton with a slim lead over Villanova here, Hasay tried to discourage her followers with an opening 67. But when

## Women's Indoor World Leaders

new leaders since last report are in red;  
 ¶ = record performance

### Track Events

60 .....	7.09 .....	Kya Brookins (US)
200.....	22.78 .....	Kimberlyn Duncan (US)
400 .....	50.79 .....	Jessica Beard (US)
800.....	1:58.14.....	Yuliya Rusanova (Russia)
1500.....	4:01.47.....	Abeba Arigawi (Ethiopia)
Mile.....	4:28.60.....	Jenny Simpson (US)
3000.....	8:30.26.....	Sentayehu Ejigu (Ethiopia)
5000.....	15:25.15.....	Megan Wright (Canada)
60H.....	7.79(A).....	Kellie Wells (US) twice
	(I-alt)....	7.80 .....
		Carolin Nytra (Germany)
		7.80 .....
		Tiffany Ofili (Great Britain)
4 x 400....	3:29.34.....	Russia
DisMed....	10:52.52.....	Villanova

### Field Events

HJ.....	6-8¼ (2.04) .....	Antonietta Di Martino (Italy)
PV.....	15-11¼ (4.86) (A) .....	Jenn Suhr (US)
	(I-alt)....	15-11 (4.85) .....
		Yelena Isinbaeva (Russia)
		15-11 (4.85) .....
		Anna Rogowska (Poland)
LJ.....	22-11¼ (6.99) (A) .....	Janay DeLoach (US)
	(I-alt)....	22-7¼ (6.89) .....
		Anna Nazarova (Russia)
TJ.....	47-10¾ (14.60).....	Simona La Mantia (Italy) (2)
SP.....	65-2¼ (19.87) .....	Jill Camarena-Williams (US)
Wt.....	79-5¼ (24.21) ...	Amber Campbell (US) twice
Pent.....	4723 ...	Antoinette Nana Djimou Ida (France)

she backed off the pace slightly, the door was open as several teams crept back and formed a pack behind her.

In the third quarter Hasay began to open the gap on all but Villanova's Sheila Reid, the reigning national cross country champion. In a stirring last lap, Hasay held off Reid on the last backstretch and turn, but succumbed in the home straight, losing to Reid's 4:29.91 as Villanova ran the second-fastest time ever, 10:52.52, with Oregon at 10:52.90.

Hasay left the track upset, but Oregon had 26 points and strong possibilities for Saturday.

The Eugene crew virtually locked up the team title with the first event of the day, the mile. With the three Ducks controlling the race, only Duke's Kate Van Buskirk broke up the trio. Hasay won with a 4:33.01 PR, with Buckman and Kesselring finishing 3<sup>rd</sup> and 4<sup>th</sup>.

Immediately following the mile came the hurdles, and Texas A&M's chances ended when Gabby Mayo nicked a hurdle and couldn't finish. Teammate Jessica Beard wowed the hometowners with a blazing 50.79 world leader in the 400.

Oregon clinched the title during the dash as the pole vault was reaching its final

stages with Melissa Gergel still alive and Purvis finishing 5<sup>th</sup> in the dash behind the CR-equaling 7.09 for South Carolina's Kya Brookins.

Gergel took 4<sup>th</sup> in the vault, with Tina Šutej of Arkansas the winner at 14-7¼ (4.45), having missed three tries at a CR 14-11 (4.55).

The day ended with Hasay as the star of the meet. With the title clinched, her points were unnecessary in the 3000, but she avenged her DMR defeat with a 9:13.71 to Reid's 9:13.86.

Concerned primarily about the team battle, Hasay recounted, "Today I was just bummed about last night and just wanted to come out today and score points."

## — NCAA Women —

College Station, Texas, March 11-12 (200 banked) (attendance 4100/4487 = 8587)—

### TEAM SCORES

1. Oregon 67; 2. Texas 38; 3. LSU 37; 4. Arkansas 35; 5. Texas A&M 32; 6. Oklahoma 25; 7. tie, Arizona & Tennessee 24;

9. Florida State 22; 10. Baylor 20; 11. Clemson 19; 12. Villanova 18; 13. tie Southern Mississippi & TCU 15;

15. tie, BYU & Stanford 14; 17. Nebraska 13; 18. tie, Indiana State, Michigan & West Virginia 12; 21. tie, Central Florida & Southern Illinois 11;

23. tie, Connecticut, Mississippi & South Carolina 10; 26. tie, Duke & Wake Forest 8; 28. Maryland & UTEP 7;

30. tie, Illinois State, Iowa State, Kansas, Louisville, Stony Brook & Virginia 6;

36. tie, East Carolina, Indiana, Texas Tech & Wisconsin 5; 40. tie, Arizona State, Ohio State, Oklahoma State, Princeton & South Florida 4;

45. tie, Boston U, Dayton, Kansas State, Penn State & SMU 3;

50. tie, Alabama, Boston College, Columbia, Georgetown, Illinois, Iowa & Minnesota 2;

57. tie, Auburn, Cal, Colorado, Louisiana Tech, Michigan State,

Louisiana Tech, Loyola Marymount, Michigan State & Wichita State 1.

### 60 METERS

FINAL (3/12)

1. **Kya Brookins (SC) 7.09 =CR (=CR Williams [USC] '01) (WL, AL, CL) (=10, x A) (=MR);**

2. Jessica Young (TCU) 7.17; 3. Kenyanna Wilson (LSU) 7.18 PR; 4. Scottesha Miller (Ok) 7.20 PR;

5. \*Amber Purvis (Or) 7.22; 6. Tiffany Townsend (Bay) 7.28; 7. \*\*\*Aurieyall Scott (CFI) 7.28; 8. \*Semoy Hackett' (LSU) 7.29.

HEATS (3/11, qualify 1+5)

I-1. **Brookins 7.13 (CL);** 2. Townsend 7.23 PR;

3. \*\*\*Dominique Booker (CFI) 7.27; 4. \*\*\*Marecia Pemberton' (FIS) 7.27;

5. \*Candyce McGrone (Ok) 7.28 PR; 6. Sheniqua Ferguson' (Aub) 7.38; 7. \*\*Funmi Alabi (VaT) 7.47.

II-1. Hackett' 7.22 PR; 2. Wilson 7.22; 3. Young 7.23;

4. \*Jeneba Tarmoh (TxAM) 7.33; 5. \*\*Kimberlyn Duncan (LSU) 7.36; 6. Trisha-Ann Hawthorne' (Ct) 7.37; 7. \*Christina Manning (OhSt) 7.46.

III-1. Scott 7.19 PR; 2. Purvis 7.20 PR; 3. Miller 7.22;

4. Chastity Riggien (SnMs) 7.26 PR; 5. \*\*Stormy Kendrick (Clem) 7.30; 6. \*Madison McNary (OhSt) 7.39.

## Women's Indoor U.S. Leaders

### Track Events

60 .....	7.09 .....	Kya Brookins (South Carolina)
200.....	22.78 .....	Kimberlyn Duncan (LSU)
400 .....	50.79 .....	Jessica Beard (Texas A&M)
800.....	1:59.97.....	Morgan Uceny (Reebok)
1500.....	4:05.35.....	Morgan Uceny (Reebok)
Mile.....	4:28.60.....	Jenny Simpson (New Balance)
3000.....	8:39.18.....	Shalane Flanagan (Nike)
5000.....	16:01.09.....	Neely Spence (Shippensburg)
60H.....	7.79(A).....	Kellie Wells (Nike) twice
	(I-alt)....	7.82 .....
		Kellie Wells (Nike)
4 x 400 ....	3:30.08.....	Arkansas
DisMed....	10:59.33.....	Virginia

### Field Events

HJ.....	6-3½ (1.92) .....	Brigetta Barrett (Arizona)
PV.....	15-11¼ (4.86) (A) ¶ .....	Jenn Suhr (adidas)
	(I-alt)....	15-5½ (4.71) .....
		Jenn Suhr (adidas)
LJ.....	22-11¼ (6.99) (A) .....	Janay DeLoach (unat)
	(I-alt)....	22-5 (6.83) .....
		Marshevet Myers (adidas)
TJ.....	45-5 (13.84) .....	Shakeema Welsch (unat)
SP.....	65-2¼ (19.87) ¶ .....	Jill Camarena-Williams (NYAC)
Wt.....	79-5¼ (24.21) .	Amber Campbell (Nike) twice
Pent.....	4396 .....	Chantae McMillan (Nebraska)
	4396 .....	Kiani Profit (Maryland)

## 200 METERS

### FINAL (3/11; time final)

1. \*\*Kimberlyn Duncan (LSU) 22.85; 2. \*Jeneba Tarmoh (TxAM) 22.88; 3. Tiffany Townsend (Bay) 22.90 PR; 4. \*Candyce McGrone (Ok) 23.00;

5. \*Dominique Duncan (TxAM) 23.03 PR; 6. \*Semoy Hackett' (LSU) 23.21; 7. \*Amber Purvis (Or) 23.26; 8. \*\*\*Aurieyall Scott (CFI) 23.32.

*Sections:* I-1. K. Duncan; 2. Townsend; 3. D. Duncan; 4. Purvis. II-1. Tarmoh; 2. McGrone; 3. Hackett; 4. Scott.

### HEATS (3/11; qualify 8)

I-1. McGrone 22.84 PR; 2. Scott 23.16 PR; 3. Purvis 23.17 PR.

II-1. Hackett' 23.05; 2. D. Duncan 23.09; 3. \*Nivea Smith' (Aub) 23.21; 4. Christie Jones (Hous) 24.06.

III-1. Tarmoh 22.98; 2. Townsend 23.01; 3. \*\*\*Dominique Booker (CFI) 23.61.

IV-1. K. Duncan 22.97;

2. \*\*Stormy Kendrick (Clem) 23.43; 3. Shavon Greaves (PennSt) 23.47; 4. Sheniqua Ferguson' (Aub) 23.50 (*defending champ*).

V-1. Jasmine Chaney (AzSt) 23.20; 2. \*Rebecca Alexander (LSU) 23.52; 3. \*Tarika Williams' (Mia) 24.09.

## 400 METERS

### FINAL (3/12; time final)

1. **Jessica Beard (TxAM) 50.79 (WL, AL, CL) (3, 3 A; 2, 2 C) (23.69/27.10);**

2. \*\*Regina George (Ar) 52.30 (24.46/27.84);

3. Shelise Williams (Ar) 52.44 (24.19/28.25);

4. \*Endurance Abinuwa' (UTEP) 53.06 (24.68/28.38);

5. \*Angele Cooper (Tx) 53.15 (24.39/28.76);

6. \*\*\*Diamond Dixon (Ks) 53.32 (24.88/28.44);

7. \*Sharay Hale (Col) 54.22 (24.55/29.67);

8. \*\*Marlena Wesh (Clem) 62.89 (24.31/38.58).

*Sections:* I-1. Williams; 2. Dixon; 3. Hale; 4. Wesh. II-1. Beard; 2. George; 3. Abinuwa; 4. Cooper.

### HEATS (3/11; qualify 8)

I-1. Abinuwa' 53.02; 2. Dixon 53.06; 3. Ciara Short (CSF) 53.11; 4. \*\*\*Briana Nelson (Tx) 53.69.

II-1. **Beard 51.64 PR (CL) (12, x C; 9, x AmC);** 2. Wesh 52.88; 3. Cooper 52.91; 4. \*\*Kendra Chambers (Tx) 53.36.

III-1. Williams 52.65;

2. \*Stacey-Ann Smith (Tx) 53.61; 3. \*Whitney Jones (Ar) 53.69; 4. Afiya Walker' (Wy) 54.69;

IV-1. George 52.69; 2. Hale 52.98;

3. \*Cassandra Tate (LSU) 53.31; 4. Kristal Juarez (TCU) 53.52.

## 800 METERS

### FINAL (3/12)

1. **\*Lacey Bleazard (BYU) 2:04.09 (CL) (29.00, 30.99 [59.99], 32.26 [1:32.25], 31.84) (59.99/64.10);**

2. \*\*Jillian Smith (Mi) 2:04.78 PR (29.58, 31.29 [60.87], 32.05 [1:32.92], 31.86) (60.87/63.91);

3. \*Sofie Persson' (Ms) 2:04.89 (60.84, 31.24 [1:32.08], 32.81) (60.84/64.05);

4. \*Heather Wilson (Ct) 2:05.18 PR (29.96, 31.34 [61.30], 31.94 [1:33.24], 31.94) (61.30/63.88);

5. Christina Rodgers (Az) 2:05.27 (29.10, 31.11 [60.21], 32.16 [1:32.37], 32.90) (60.21/65.06);

6. \*Chanelle Price (Tn) 2:05.42 (29.08, 31.10 [60.18], 32.54 [1:32.72], 32.70) (60.18/65.24);

7. Bethany Praska (Ia) 2:07.24 (29.34, 30.80 [60.14], 32.91 [1:33.05], 34.19) (60.14/67.10);

8. \*\*Rebecca Addison (Mi) 2:07.68 (29.71, 31.42 [61.13], 32.13 [1:33.26], 34.42) (61.13/66.55).

### HEATS (3/11; qualify 3+2)

I-1. Rodgers 2:06.65; 2. Bleazard 2:06.78; 3. Smith 2:06.80;

4. Brittany Hall (LSU) 2:07.00; 5. \*\*\*Laura Roesler (Or) 2:07.16; 6. Lea Wallace (SacSt) 2:07.61; 7. Purity Biwott' (TxT) 2:08.31; 8. \*\*Stephanie Brown (Ar) 2:09.33.

II-1. **Price 2:04.17 (CL);** 2. Persson' 2:04.96; 3. Praska 2:05.01 PR; 4. Addison 2:05.02; 5. Wilson 2:05.76 PR;

6. \*Katie Palmer (BYU) 2:06.49; 7. \*\*Charlene Lipsey (LSU) 2:08.10; 8. Renisha Robinson (SacSt) 2:11.62.

## MILE

### FINAL (3/12; splits are finishes)

1. **\*\*Jordan Hasay (Or) 4:33.01 PR (AmCL) (8, x AmC) (30.93, 63.16, 2:11.72);**

2. Kate Van Buskirk' (Duke) 4:33.71 (31.26, 63.65, 2:12.02);

3. Zoe Buckman' (Or) 4:33.76 (31.86, 64.14, 2:12.62);

4. \*\*Anne Kesselring' (Or) 4:34.96 (32.04, 64.37, 2:12.82);

5. \*\*Amanda Winslow (FIS) 4:35.16 (32.20, 64.82);

6. Keri Bland (WV) 4:35.24 (31.92, 64.65);

7. \*Caroline King (BC) 4:36.00 (32.22, 65.57);

8. \*Emma Coburn (Co) 4:36.08 (32.88, 65.92);

9. \*\*Ashley Verplank (NC) 4:36.17 (32.02, 66.32);

10. \*\*\*Cory McGee (Fl) 4:41.52 (32.02, 71.52).

### HEATS (3/11; qualify 4+2)

I-1. Hasay 4:39.41; 2. King 4:39.51; 3. McGee 4:40.11; 4. Bland 4:40.15;

5. \*\*\*Natalja Piliusina' (OkSt-Lit) 4:40.97

NR; 6. Katrina Drennen (Mt) 4:41.27; 7. Kate Grace (Yale) 4:43.07; 8. \*Caitlin Lane (PennSt) 4:46.18;

II-1. Buckman' 4:35.47; 2. Van Buskirk' 4:35.52; 3. Kesselring' 4:36.41; 4. Verplank 4:36.87; 5. Coburn 4:36.99; 6. Winslow 4:38.30;

7. \*McKenzie Melander (Ia) 4:49.21; 8. Danielle Tauro (Mi) 4:49.59.

## 3000 METERS

### RESULTS (3/12)

1. \*\*Jordan Hasay (Or) 9:13.71 (3:13.34, 3:08.31 [6:21.65], 2:52.06) (30.29, 62.02, 2:13.84);

2. Sheila Reid' (Vill) 9:13.86 (3:13.02, 3:08.74 [6:21.76], 2:52.10) (30.30, 62.07, 2:14.20);

3. \*Lucy Van Dalen' (SB) 9:14.12 (3:13.14, 3:08.54 [6:21.68], 2:52.44) (30.59, 62.65, 2:14.56);

4. Jackie Areson (Tn) 9:17.88 (3:13.76, 3:08.23 [6:21.99], 2:55.89) (31.90, 64.86, 2:17.72);

5. Ashley Higginson (Prin) 9:19.04 (33.27); 6. Anna Nosenko' (WF) 9:19.84 (33.73); 7. Stephanie Marcy (Stan) 9:21.20; 8. \*Tara Erdmann (LM) 9:22.14;

9. \*\*Shelby Greany (Prov) 9:22.51; 10. \*\*\*Katie Flood (Wa) 9:22.59; 11. \*\*Bogdana Mimić' (Vill) 9:22.73; 12. Liz Costello (Tn) 9:23.36;

13. \*\*\*Megan Goethals (Wa) 9:23.48; 14. \*\*Hannah Davidson (Prov) 9:27.53; 15. Pasca Cheruyot' (FIS) 9:33.23; 16. \*Jessica O'Connell' (WV) 9:53.76.

## 5000 METERS

### RESULTS (3/11)

1. Jackie Areson (Tn) 16:04.16 (3:27.95, 3:12.58 [6:40.53], 3:13.75 [9:54.28], 3:13.54 [13:07.82], 2:56.34) (33.53, 67.62, 2:17.73);

2. \*Mia Behm (Tx) 16:08.56 (3:28.41, 3:12.90 [6:41.31], 3:13.47 [9:54.78], 3:13.31 [13:08.09], 3:00.47) (32.73, 68.35, 2:21.88);

3. \*\*Betsy Saina' (IaSt) 16:09.12 (3:28.25, 3:12.59 [6:40.84], 3:13.06 [9:53.90], 3:13.68 [13:07.58], 3:01.54) (33.06, 69.72, 2:23.03);

4. Anna Nosenko' (WF) 16:10.56 (35.88, 71.51, 2:23.65); 5. Liz Costello (Tn) 16:11.06 (35.31, 71.04); 6. \*Katie Matthews (BU) 16:13.21 (35.87, 72.15);

7. \*Risper Kimaiyo' (UTEP) 16:13.55; 8. \*\*Alphine Tuliamuk' (Wich) 16:14.38; 9. Pasca Cheruyot' (FIS) 16:18.11; 10. \*Ruth Senior' (NM) 16:18.38;

11. \*Corey Conner (Me) 16:21.61; 12. \*Holly Knight' (Aub) 16:22.14; 13. Tonya Nero' (Wich) 16:26.42; 14. \*Natalie Gray' (NM) 16:44.36; ... dnf[after 4400m]—\*Holly van Dalen' (SB); dns—\*Ari Fisher (Tol).



## 60 HURDLES

### FINAL (3/12)

1. **\*\*Brianna Rollins (Clem)**  
**7.96 PR (CL) (10, x C);** 2. **\*\*\*Tiffani McReynolds (Bay)**  
 8.03 PR; 3. \*Jackie Coward (CFI) 8.06;  
 4. Chelsea Carrier (WV) 8.08 PR; 5. Letecia Wright (OhSt) 8.10; 6. **\*\*\*Jasmin Stowers (LSU)** 8.12; 7. Tamika Robinson (II) 8.14;... dnf—Gabby Mayo (TxAM).

### HEATS (3/11; qualify 1+5)

I—1. Coward 8.06; 2. Robinson 8.12 PR; 3. Carrier 8.15;

4. Tenaya Jones (LSU) 8.21; 5. LaTisha Holden (Az) 8.23.

II—1. Rollins 8.06; 2. Stowers 8.15;

3. **\*\*Kierre Beckles' (SC)** 8.23; 4. Lindsay Rowe (UCLA) 8.28; 5. \*Christina Manning (OhSt) 8.30.

III—1. Mayo 8.09; 2. Wright 8.12; 3. McReynolds 8.17;

4. LaToya James (NC) 8.30; 5. Racquel Vassell (Hamp) 8.39; 6. **\*\*Jasmine Edgeron (Clem)** 8.65.

## 4 x 400

### RESULTS (3/12; time final)

1. **Texas A&M 3:29.72 (CL) (8C; No. 5 school)**

(\***Jeneba Tarmoh 54.38, \*\*\*Ibukun Mayungbe' 51.50, Andrea Sutherland' 52.76, Jessica Beard 51.08**);

2. **Arkansas 3:30.08 (AL) (11A, 12C; No. 7 school)**

(\***Whitney Jones 53.53, Shelise Williams 51.14, \*\*Gwendolyn Flowers 53.67, \*\*Regina George 51.74**);

3. LSU 3:30.37

(\*Rebecca Alexander 53.24, \*Cassandra Tate 51.49, \*\*Latoya McDermott' 53.35, Jonique Day' 52.29);

4. Texas 3:31.11

(\*Stacey-Ann Smith 53.33, \*Angele Cooper 51.77, **\*\*Kendra Chambers 53.35, \*\*\*Briana Nelson 52.67**);

5. TCU 3:34.00 (3:33.995)

(\***Quinterra Charles 54.25, Kristal Juarez 52.75, Teneshia Peart' 54.65, Jessica Young 52.35**);

6. Penn State 3:34.00 (3:33.997)

(\***Doris Anyanwu 54.68, \*Ijeoma Iheoma 52.62, Shavon Greaves 52.46, Megan Duncan 54.24**);

7. Kansas 3:34.05

(\***Denesha Morris' 54.05, Kendra Bradley 54.32, \*\*Taylor Washington 53.47, \*\*\*Diamond Dixon 52.21**);

8. Oregon 3:34.98

(\***Chizoba Okodogbe' 54.44, \*Brianna Theisen' 54.09, \*Amber Purvis 54.15, \*\*\*Laura Roesler 52.30**);

9. Tennessee 3:35.32

(\*Ellen Wortham 54.03, **\*\*Martinique Octave**

	5-7	5-8¼	5-10	5-11¼	6-½	6-1½	6-2¾	6-4¾
Butts .....	o	o	xo	xxo	xo	xxx	—	—
Jakutyte .....	o	xxo	xo	xxx	—	—	—	—
<b>Barrett..... p</b>	<b>o</b>	<b>o</b>	<b>o</b>	<b>xo</b>	<b>o</b>	<b>xo</b>	<b>o</b>	<b>xxx</b>
Parent .....	xo	xxx	—	—	—	—	—	—
Robinson .....	o	xo	xo	xxo	xxx	—	—	—
Willms .....	o	o	xo	xxx	—	—	—	—
Schade .....	o	o	o	o	xxx	—	—	—
Coleman .....	o	o	xo	xxx	—	—	—	—
Pressley .....	o	o	xo	xo	xxx	—	—	—
Iverson .....	xo	xxx	—	—	—	—	—	—
Atkinson .....	o	xxx	—	—	—	—	—	—
Lucas .....	o	o	xo	xxo	xxo	xxx	—	—
Frederick..... p	o	o	xo	xxo	xxx	—	—	—
Jones .....	o	xxo	o	xo	xxx	—	—	—
<b>Briscoe .....</b>	<b>o</b>	<b>o</b>	<b>o</b>	<b>o</b>	<b>xo</b>	<b>xxo</b>	<b>xxx</b>	<b>—</b>
<b>Carter .....</b>	<b>p</b>	<b>o</b>	<b>xo</b>	<b>xo</b>	<b>o</b>	<b>xxx</b>	<b>—</b>	<b>—</b>
Blauer .....	o	xo	o	xxx	—	—	—	—
	<b>1.70</b>	<b>1.75</b>	<b>1.78</b>	<b>1.81</b>	<b>1.84</b>	<b>1.87</b>	<b>1.90</b>	<b>1.95</b>

53.92, **\*\*Nijgia Snapp 53.19, \*\*\*Kianna Ruff 54.18**);

10. Florida 3:35.64

(\***Ebony Eutsey 53.33, \*\*Lanie Whittaker 52.73, Danielle Williams 53.61, \*\*Ugonna Ndu 55.97**);

11. Central Florida 3:35.70

(**Champelle Brown 53.63, \*\*\*Afia Charles' 53.41, \*\*\*Aurieyall Scott 54.96, Lynne Layne 53.70**);

12. Arizona State 3:35.74

(\***Sarah Geren 55.55, \*\*Keia Pinnick 53.69, \*Kayla Sanchez 53.18, Jasmine Chaney 53.32**).

*Sections:* I—1. TCU; 2. Kansas; 3. Oregon; 4. Tennessee. II—1. Penn State; 2. Florida; 3. Central Florida; 4. Arizona State. III—1. Texas A&M; 2. Arkansas; 3. LSU; 4. Texas.

## DISTANCE MEDLEY

### RESULTS (3/11)

1. **Villanova 10:52.52 (WL, CL) (2W, C; No. 2 school)**

(\***Emily Lipari 3:21.82, \*Christie Verdier 53.72, \*\*Ariann Neutts 2:07.06, Sheila Reid' 4:29.91**);

2. **Oregon 10:52.90 (3W, C; No. 3 school)**  
 (\*\***Anne Kesselring' 3:20.52, \*\*\*Chizoba Okodogbe 53.87, \*\*Becca Friday 2:08.05, \*\*Jordan Hasay 4:30.46**);

3. **Virginia 10:59.79 (10A)**

(\***Morgane Gay 3:24.19, Ayla Smith 53.89, Lyndsay Harper 2:05.99, Stephanie Garcia 4:35.71**);

4. Texas Tech 11:01.04

(\***Caroline Jepleting' 3:24.09, \*Erica Alexander 53.53, Purity Biwott' 2:05.96, Caroline Karunde' 4:37.46**);

5. Oklahoma State 11:04.59

(\***Natalja Piliusina' 3:21.12, \*\*\*Mihaela Bobos' 56.14, \*\*\*Calleigh Glenn 2:09.26, Mihaela Susa' 4:38.07**);

6. Michigan 11:07.38

(**Danielle Tauro 3:23.02, Alisha Cole 55.10, \*\*Rebecca Addison 2:09.81, \*\*Jill Smith 4:39.45**);

7. Georgetown 11:07.84

(\***Rachel Schneider 3:22.33, Deidra Sanders 54.37, \*\*\*Chelsea Cox 2:07.14, \*\*Katie McCafferty 4:44.00**);

8. Tennessee 11:07.86

(\***Chanelle Price 3:26.30, \*Ellen Wortham 54.24, \*\*Nijgia Snapp 2:08.14, \*Brittany Sheffey 4:39.18**);

9. Arkansas 11:13.92

(\***Kristen Gillespie 3:21.86, \*Whitney Jones 53.99, \*Samantha Leach 2:08.36, \*\*Stephanie Brown 4:49.71**);

10. BYU 11:17.83

(**Nicole Clark 3:21.23, \*Natalie Stewart 53.76, \*Lacey Bleazard 2:08.21, \*Katie Palmer 4:44.63**);

11. Duke 11:23.27

(\***Rebecca Craigie 3:29.69, \*Cydney Ross 53.41, Devotia Moore 2:08.04, \*\*Juliet Bortoff 4:50.23**);

12. Connecticut 11:28.43

(**Leah Andrianos 3:26.01, \*\*\*Celina Emerson 54.38, \*\*Brigitte Mania 2:09.05, \*Heather Wilson 4:58.99**).

## HIGH JUMP

### RESULTS (3/11)

1. **\*\*Brigetta Barrett (Az) 6-2¾ (1.90)**; 2. **\*\*\*Shanay Briscoe (Tx) 6-1½ (1.87) PR**; 3. **Brittani Carter (LSU) 6-½ (1.84)**; 4. **\*\*Tynita Butts (EC) 6-½**;

5. **\*Ada Robinson (BYU) 6-½**; 6. **\*Victoria Lucas (Tx) 6-½ PR**; 7. **\*\*Krystle Schade (Al) 5-11¼ (1.81)**; 8. **\*\*Maya Pressley (Aub) 5-11¼**;

9. **\*Ke'Airra Jones (SnMs) 5-11¼**; 10. **Priscilla Frederick (StJ) 5-11¼**; 11. **\*Diana Blauer (BYU) 5-10 (1.78)**; 12. **Patience Coleman (NC) 5-10**;

13. **\*\*\*Hannah Willms (IaSt) 5-10**; 14. **\*Monika Jakutyte (Wi) 5-10**; 15. **\*\*Holly Parent' (WaSt) 5-8¾ (1.75)**; 16. **\*\*Santiel Atkinson (Ga) 5-7 (1.70)**; 17. **\*Langley Iverson (Ut) 5-7**.

## Women's Indoor Collegiate Leaders

\*\*\* = frosh; \*\* = soph; \* = junior; others are seniors

### Track Events

60	7.09	Kya Brookins (South Carolina)
200	22.78	**Kimberlyn Duncan (LSU)
400	50.79	Jessica Beard (Texas A&M)
800	2:04.09	*Lacey Bleazard (BYU)
1500	4:17.53	Sheila Reid' (Villanova)
Mile	4:32.95	*Lucy Van Dalen' (Stony Brook)
3000	8:56.77	*Lucy Van Dalen' (Stony Brook)
5000	15:56.82	*Holly Van Dalen' (Stony Brook)
60H	7.96	**Brianna Rollins (Clemson)
4 x 400	3:29.72	Texas A&M
DisMed	10:52.52	Villanova

### Field Events

HJ	6-3½ (1.92)	**Brigetta Barrett (Arizona)
PV	14-10¾ (4.54) ¶	*Tina Šutej' (Arkansas)
LJ	21-10 (6.65)	Chantel Malone' (Texas)
TJ	45-9¾ (13.96)	Kim Williams' (Florida St)
SP	59-¾ (18.00)	Faith Sherrill (Indiana)
Wt	74-6¼ (22.71)	Gwen Berry (Sn Illinois)
Pent	4540 ¶	Brianne Theisen' (Oregon)

## POLE VAULT

### RESULTS (3/12)

- \*Tina Šutej' (Ar) 14-7¼ (4.45) (x, =12 C);
- \*Katerina Stefanidi' (Stan) 14-5¼ (4.40);
- Natalie Willer (Nb) 14-3¼ (4.35);
- Melissa Gergel (Or) 14-3¼;
- Denise vonEynatten' (SFI) 14-1¼ (4.30);
- \*Tara Diebold (Ar) 14-1¼ PR;
- Samantha Sonnenberg (Mn) 13-11¼ (4.25);
- Allison Stokke (Cal) 13-5¼ (4.10);
- Joanna Wright (GaT) 13-5¼;
- Kelly Phillips (VaT) 13-5¼;
- \*\*\*Sandi Morris (NC) 13-1½ (4.00);
- Amy Fryt (Duke) 13-1½;
- ... nh—\*\*Rachel Fisher (BYU), \*Leslie Brost (NDSt), \*\*Shade Weygandt (TxT), \*Sonia Grabowska' (UtSt), \*Christen Botteron (BYU).

## LONG JUMP

### RESULTS (3/11)

- \*Tori Bowie (SnMs) 21-4¾ (6.52) PR (AmCL) (21-0, 21-0, 20-8, 21-4¾, 20-7, f) (6.40, 6.40, 6.30, 6.52, 6.27, f);
- Kim Williams' (FIST) 21-0 (6.40) (*defending champ*) (21-0, f, 20-5, 20-5, 20-11¼, 20-10½) (6.40, f, 6.22, 6.22, 6.38, 6.36);
- Jamesha Youngblood (Or) 20-11¾ (6.39) (19-8, f, 20-2¼, 20-3¾, 20-6½, 20-11¾) (5.99, f, 6.15, 6.19, 6.26, 6.39);
- Ti'Anca Mock (Ok) 20-9¾ (6.34) (19-8, 19-10¼, 20-5¼, 20-9¾, 19-9, f) (5.99, 6.05, 6.23, 6.34, 6.02, f);
- Chantel Malone' (Tx) 20-9¼ (6.33) (19-8, 20-3, 19-11, 19-7, 20-9¼, 20-4½) (5.99, 6.17, 6.07, 5.97, 6.33, 6.21);
- \*Whitney Gipson (TCU) 20-8½ (6.31) (20-4¼, 20-8½, 20-1½, 20-6¼, f, 19-9½) (6.20, 6.31, 6.13, 6.25, f, 6.03);
- \*\*Sonnisha Williams (CFI) 20-7 (6.27) (f, f, 20-3¾, 20-7, 20-6¼, f) (f, f, 6.19, 6.27, 6.25, f);
- Chelsea Hayes (LaT) 20-7 (6.27) (20-1¾, 14-3, 20-7, 20-1, f, 20-3¾) (6.14, 4.34, 6.27, 6.12, f, 6.19);
- \*Nina Kokot' (KsSt) 20-5¾ (6.24) (f, 20-3¾, 20-5¾, f, 14-5¾, 20-½) (f, 6.19, 6.24, f, 4.41, 6.11);
- April Sinkler (Clem) 20-1¾ (6.14) (19-9½, 20-1¾, 19-11) (6.03, 6.14, 6.07);
- \*\*\*Mara Griva' (Nb) 20-1½ (6.13) (20-1½, 19-4¼, 19-10¾) (6.13, 5.90, 6.06);

- Whitney Carlson (NDSt) 20-1½ (6.13) (f, 20-1½, f) (f, 6.13, f);
- La'Taish Brown (Wich) 19-11½ (6.08) (18-8½, 19-11½, 19-9½) (5.70, 6.08, 6.03);
- Chantae McMillan (Nb) 19-10¾ (6.06) (19-9, 19-8¾, 19-10¾) (6.02, 6.01, 6.06);
- \*Amy Harris' (FIST) 19-8 (5.99) (19-8, f, 18-4½) (5.99, f, 5.60);
- \*Sharika Smith (WnKy) 19-2½ (5.85) (19-¾, 19-2½, 18-11¾) (5.81, 5.85, 5.78);
- \*\*Christabel Nettey' (AzSt) 16-10 (5.13) (16-10, p, p) (5.13, p, p).

## TRIPLE JUMP

### RESULTS (3/12)

- Kim Williams' (FIST) 45-9¾ (13.96) (=CL) (f, f, 43-1¾, 45-1½, 44-10¾, 45-9¾) (f, f, 13.15, 13.75, 13.68, 13.96);
- April Sinkler (Clem) 44-2 (13.46) PR (f, f, 42-2, 42-8¼, 42-4¾, 44-2) (f, f, 12.85, 13.01, 12.92, 13.46);
- Chantel Malone' (Tx-BVI) 44-1½ (13.45) NR (41-½, 42-6¼, 42-6, 42-11¾, 43-1¾, 44-1½) (12.51, 12.96, 12.95, 13.10, 13.15, 13.45);
- \*Ganna Demydova' (SnMs) 43-6½ (13.27) (42-3¼, f, 42-2¾, 43-6½, 42-10¼, f) (12.88, f, 12.87, 13.27, 13.06, f);
- Whitney Liehr (Stan) 43-6 (13.26) PR (42-4, 42-7, 43-4½, f, f, 43-6) (12.90, 12.98, 13.22, f, f, 13.26);
- \*Jessica Ubanyionwu (Bay) 43-5¾ (13.25) PR (40-9½, f, 42-11½, f, 42-½, 43-5¾) (12.43, f, 13.09, f, 12.81, 13.25);
- Melissa Ogbourne' (LSU) 43-1 (13.13) (42-2¾, 42-0, 42-9¾, 42-6¼, 42-1¼, 43-1) (12.87, 12.80, 13.05, 12.96, 12.83, 13.13);
- \*\*Andrea Geubelle (Ks) 42-8¾ (13.02) PR (42-5¼, 42-5¼, 42-8¾, f, 41-5¾, 42-2) (12.93, 12.93, 13.02, f, 12.64, 12.85);
- \*\*\*Shanieka Thomas' (SDi) 42-7 (12.98) PR (42-4¾, 42-7, 40-7, 42-4, 42-6¼, 42-6¼) (12.92, 12.98, 12.37, 12.90, 12.96, 12.96);

	13-1½	13-5¼	13-9¼	13-11¼	14-1¼	14-3¼	14-5¼	14-7¼	14-9	14-11 CR
Diebold	o	xo	o	o	xo	xxx	—	—	—	—
Stefanidi	p	o	o	p	o	o	xxo	xpx	x	—
Šutej	p	o	o	p	o	xo	o	xo	p	xxx
Grabowska	xxx	—	—	—	—	—	—	—	—	—
Gergel	o	o	xo	o	xo	xxo	xxx	—	—	—
Stokke	o	o	xxx	—	—	—	—	—	—	—
Wright	xo	xo	xxx	—	—	—	—	—	—	—
Brost	xxx	—	—	—	—	—	—	—	—	—
Botteron	xxx	—	—	—	—	—	—	—	—	—
Fryt	xxx	xxx	—	—	—	—	—	—	—	—
vonEynatten	p	o	o	xo	o	xxx	—	—	—	—
Willer	o	o	o	o	o	o	xxx	—	—	—
Morris	xo	xxx	—	—	—	—	—	—	—	—
Sonnenberg	xxo	xo	xo	xo	xxx	—	—	—	—	—
Phillips	xo	xo	xxx	—	—	—	—	—	—	—
Fisher	xxx	—	—	—	—	—	—	—	—	—
Weygandt	p	xxx	—	—	—	—	—	—	—	—
	4.00	4.10	4.20	4.25	4.30	4.35	4.40	4.45	4.50	4.55

10. \*Colleen Felix' (Ga) 42-0 (12.80) (42-0, f, 41-10<sup>3</sup>/<sub>4</sub>) (12.80, f, 12.77);  
 11. Deanna Young (NM) 41-11<sup>1</sup>/<sub>4</sub> (12.78) (41-1<sup>4</sup>/<sub>4</sub>, 41-11<sup>1</sup>/<sub>4</sub>, 41-3) (12.50, 12.78, 12.57);  
 12. Allison Wilder (UCR) 41-10<sup>3</sup>/<sub>4</sub> (12.77) (41-1, 41-6<sup>1</sup>/<sub>2</sub>, 41-10<sup>3</sup>/<sub>4</sub>) (12.52, 12.66, 12.77);  
 13. \*Michelle Jenije (FlSt) 41-9<sup>3</sup>/<sub>4</sub> (12.74) (41-1<sup>2</sup>/<sub>2</sub>, 41-8<sup>1</sup>/<sub>2</sub>, 41-9<sup>3</sup>/<sub>4</sub>) (12.51, 12.71, 12.74);  
 14. Jasmine Simmons (Ok) 41-5<sup>1</sup>/<sub>4</sub> (12.63) (41-1<sup>4</sup>/<sub>4</sub>, 41-1<sup>1</sup>/<sub>2</sub>, 41-5<sup>1</sup>/<sub>4</sub>) (12.54, 12.53, 12.63);  
 15. \*LaTroya Darrell' (Ga) 41-2<sup>1</sup>/<sub>4</sub> (12.55) (f, 41-2<sup>1</sup>/<sub>4</sub>, 41-1) (f, 12.55, 12.52);  
 16. \*\*\*Mara Griva' (Nb) 41-1<sup>1</sup>/<sub>2</sub> (12.53) (40-<sup>3</sup>/<sub>4</sub>, 40-11<sup>1</sup>/<sub>2</sub>, 41-1<sup>1</sup>/<sub>2</sub>) (12.21, 12.48, 12.53);  
 17. \*Sharika Smith (WnKy) 38-3<sup>1</sup>/<sub>2</sub> (11.67) (f, f, 38-3<sup>1</sup>/<sub>2</sub>) (f, f, 11.67).

## SHOT

### RESULTS (3/12)

1. \*\*Julie Labonte' (Az) 57-6<sup>1</sup>/<sub>4</sub> (17.53) (55-5, 57-6<sup>1</sup>/<sub>4</sub>, 56-2<sup>1</sup>/<sub>2</sub>, 56-11<sup>1</sup>/<sub>2</sub>, 56-2<sup>1</sup>/<sub>2</sub>, f) (16.89, 17.53, 17.13, 17.36, 17.13, f);  
 2. \*\*Tia Brooks (Ok) 57-1 (17.40) (54-8<sup>3</sup>/<sub>4</sub>, 57-1, 54-6<sup>1</sup>/<sub>2</sub>, 56-6<sup>1</sup>/<sub>2</sub>, 55-0, f) (16.68, 17.40, 16.62, 17.23, 16.76, f);  
 3. \*\*Brittany Smith (IlSt) 56-4<sup>3</sup>/<sub>4</sub> (17.19) PR (56-4<sup>3</sup>/<sub>4</sub>, f, f, f, 52-4, 50-3<sup>1</sup>/<sub>2</sub>) (17.19, f, f, f, 15.95, 15.33);  
 4. Faith Sherrill (In) 56-1<sup>3</sup>/<sub>4</sub> (17.11) (51-11<sup>3</sup>/<sub>4</sub>, 53-<sup>1</sup>/<sub>4</sub>, 56-1<sup>3</sup>/<sub>4</sub>, 53-<sup>1</sup>/<sub>4</sub>, 53-10<sup>1</sup>/<sub>2</sub>, f) (15.84, 16.16, 17.11, 16.16, 16.42, f);  
 5. \*\*\*Anna Jelmini (AzSt) 56-1<sup>2</sup>/<sub>2</sub> (17.08) PR (53-10<sup>1</sup>/<sub>2</sub>, 56-<sup>1</sup>/<sub>2</sub>, 53-10<sup>1</sup>/<sub>2</sub>, 53-1<sup>1</sup>/<sub>2</sub>, 55-9<sup>1</sup>/<sub>4</sub>, f) (16.42, 17.08, 16.42, 16.19, 17.00, f);  
 6. \*Simoné du Toit' (SMU) 55-9<sup>1</sup>/<sub>4</sub> (17.00) PR (55-9<sup>1</sup>/<sub>4</sub>, f, f, f, 54-8<sup>1</sup>/<sub>4</sub>, 53-<sup>1</sup>/<sub>4</sub>) (17.00, f, f, f, 16.67, 16.16);  
 7. \*\*Karen Shump (Ok) 55-4<sup>3</sup>/<sub>4</sub> (16.88) (54-10, 55-1, 53-9, 55-4<sup>3</sup>/<sub>4</sub>, 55-3, 54-8<sup>1</sup>/<sub>4</sub>) (16.71, 16.79, 16.38, 16.88, 16.84, 16.67);  
 8. \*Jeneva McCall (Snll) 55-1 (16.79) (53-5<sup>3</sup>/<sub>4</sub>, 52-6, 55-1, 52-3<sup>3</sup>/<sub>4</sub>, 53-7<sup>3</sup>/<sub>4</sub>, 49-9<sup>1</sup>/<sub>4</sub>) (16.30, 16.00, 16.79, 15.94, 16.35, 15.17);  
 9. D'Ana McCarty (Louis) 54-9<sup>1</sup>/<sub>2</sub> (16.70) (52-10<sup>3</sup>/<sub>4</sub>, 51-10, 54-9<sup>1</sup>/<sub>2</sub>, 53-5<sup>1</sup>/<sub>2</sub>, 52-8<sup>3</sup>/<sub>4</sub>, 53-0) (16.12, 15.80, 16.70, 16.29, 16.07, 16.15);  
 10. \*\*Skylar White (Bay) 54-8<sup>1</sup>/<sub>4</sub> (16.67) (54-2<sup>1</sup>/<sub>2</sub>, 54-8<sup>1</sup>/<sub>4</sub>, f) (16.52, 16.67, f);  
 11. \*\*Rebecca O'Brien (Buf) 54-4<sup>3</sup>/<sub>4</sub> (16.58) (53-7, 53-<sup>3</sup>/<sub>4</sub>, 54-4<sup>3</sup>/<sub>4</sub>) (16.33, 16.17, 16.58);  
 12. \*\*\*Samira Burkhardt' (VaT) 54-3<sup>1</sup>/<sub>4</sub> (16.54) (52-5<sup>1</sup>/<sub>4</sub>, 54-3<sup>1</sup>/<sub>4</sub>, 53-9<sup>1</sup>/<sub>4</sub>) (15.98, 16.54, 16.39);  
 13. \*Monique Riddick (In) 53-9<sup>1</sup>/<sub>4</sub> (16.39) (50-5<sup>1</sup>/<sub>2</sub>, 53-9<sup>1</sup>/<sub>4</sub>, 53-9) (15.38, 16.39, 16.38);  
 14. \*\*\*Baillie Gibson (Az) 53-8<sup>1</sup>/<sub>4</sub> (16.36) (53-8<sup>1</sup>/<sub>4</sub>, 52-6<sup>1</sup>/<sub>2</sub>, f) (16.36, 16.01, f);  
 15. \*Kelly Closse' (TxT) 53-3<sup>1</sup>/<sub>2</sub> (16.24) (52-1<sup>2</sup>/<sub>2</sub>, f, 53-3<sup>1</sup>/<sub>2</sub>) (15.86, f, 16.24);

16. \*\*Ifeatu Okafor (TxT) 53-2<sup>3</sup>/<sub>4</sub> (16.22) (f, f, 53-2<sup>3</sup>/<sub>4</sub>) (f, f, 16.22);  
 17. \*\*Alyssa Hasslen (Az) 52-10<sup>3</sup>/<sub>4</sub> (16.12) (52-7<sup>1</sup>/<sub>2</sub>, 52-10<sup>3</sup>/<sub>4</sub>, f) (16.04, 16.12, f);  
 18. \*Victoria Flowers (Ct) 52-10<sup>1</sup>/<sub>4</sub> (16.11) (f, 52-10<sup>1</sup>/<sub>4</sub>, f) (f, 16.11, f);  
 19. \*Danielle Frere (IaSt) 51-9<sup>3</sup>/<sub>4</sub> (15.79) (51-9<sup>3</sup>/<sub>4</sub>, f, f) (15.79, f, f);  
 20. \*\*Khadija Abdullah (Louis) 51-5<sup>3</sup>/<sub>4</sub> (15.69) (51-4<sup>1</sup>/<sub>2</sub>, 51-5<sup>3</sup>/<sub>4</sub>, 51-5) (15.66, 15.69, 15.67);  
 21. \*\*Wilamena Hopkins (Al) 49-7<sup>3</sup>/<sub>4</sub> (15.13) (49-7<sup>3</sup>/<sub>4</sub>, f, f) (15.13, f, f).

## WEIGHT

### RESULTS (3/11)

1. \*\*Felisha Johnson (InSt) 74-5<sup>1</sup>/<sub>2</sub> (22.69) PR (8, x C; 5, x AmC) (64-1<sup>1</sup>/<sub>4</sub>, 70-1<sup>1</sup>/<sub>2</sub>, f, 71-<sup>3</sup>/<sub>4</sub>, 73-10<sup>1</sup>/<sub>4</sub>, 74-5<sup>1</sup>/<sub>2</sub>) (19.54, 21.37, f, 21.66, 22.51, 22.69);  
 2. \*Jeneva McCall (Snll) 73-8<sup>1</sup>/<sub>4</sub> (22.46) (f, f, 70-10, 72-10, 72-7, 73-8<sup>1</sup>/<sub>4</sub>) (f, f, 21.59, 22.20, 22.12, 22.46);  
 3. D'Ana McCarty (Louis) 73-1<sup>1</sup>/<sub>4</sub> (22.28) (defending champ) (72-3, f, f, 73-1<sup>1</sup>/<sub>4</sub>, 70-4<sup>1</sup>/<sub>2</sub>, 73-1<sup>1</sup>/<sub>4</sub>) (22.02, f, f, 22.28, 21.45, 22.28);  
 4. \*Victoria Flowers (Ct) 72-11<sup>3</sup>/<sub>4</sub> (22.24) PR (68-8<sup>3</sup>/<sub>4</sub>, 72-11<sup>3</sup>/<sub>4</sub>, 69-5<sup>1</sup>/<sub>2</sub>, 72-4<sup>1</sup>/<sub>4</sub>, 71-10<sup>1</sup>/<sub>4</sub>, 68-7<sup>3</sup>/<sub>4</sub>) (20.95, 22.24, 21.17, 22.05, 21.90, 20.92);  
 5. Juliana Smith (Ms) 66-11<sup>1</sup>/<sub>2</sub> (20.41) (64-5, 66-11<sup>1</sup>/<sub>2</sub>, f, f, f, 63-3<sup>1</sup>/<sub>4</sub>) (19.63, 20.41, f, f, f, 19.28);  
 6. Mallory Barnes (Day) 66-8<sup>3</sup>/<sub>4</sub> (20.34) (65-7<sup>1</sup>/<sub>2</sub>, 65-6, 66-8<sup>3</sup>/<sub>4</sub>, 65-6, 65-5, 65-10<sup>1</sup>/<sub>4</sub>) (20.00, 19.96, 20.34, 19.96, 19.94, 20.07);  
 7. Kelsey Hanley (InSt) 65-6<sup>1</sup>/<sub>4</sub> (19.97) (65-6<sup>1</sup>/<sub>4</sub>, f, 63-9<sup>1</sup>/<sub>2</sub>, 63-9<sup>3</sup>/<sub>4</sub>, 64-4, 65-4<sup>3</sup>/<sub>4</sub>) (19.97, f, 19.44, 19.45, 19.61, 19.93);  
 8. \*\*Beth Rohl (MiSt) 64-11<sup>1</sup>/<sub>2</sub> (19.80) (60-6, 60-2, 64-11<sup>1</sup>/<sub>2</sub>, 60-4, f, 60-4) (18.44, 18.34, 19.80, 18.39, f, 18.39);  
 9. \*Maggie Mullen' (OhSt) 63-8<sup>1</sup>/<sub>4</sub> (19.41) (60-8, 58-2<sup>1</sup>/<sub>2</sub>, 63-8<sup>1</sup>/<sub>4</sub>, f, 62-11<sup>1</sup>/<sub>4</sub>, f) (18.49, 17.74, 19.41, f, 19.18, f);  
 10. Gwen Berry (Snll) 63-5<sup>1</sup>/<sub>2</sub> (19.34) (f, 63-5<sup>1</sup>/<sub>2</sub>, f) (f, 19.34, f);  
 11. \*\*\*Ida Storm' (UCLA) 63-2 (19.25) (60-4<sup>3</sup>/<sub>4</sub>, 63-2, f) (18.41, 19.25, f);  
 12. \*\*Brittney Waller (Clem) 62-10<sup>3</sup>/<sub>4</sub> (19.17) (61-3, 62-10<sup>3</sup>/<sub>4</sub>, f) (18.67, 19.17, f);  
 13. \*Kelly Closse' (TxT) 62-8<sup>1</sup>/<sub>2</sub> (19.11) (56-4, 60-10, 62-8<sup>1</sup>/<sub>2</sub>) (17.17, 18.54, 19.11);  
 14. \*\*Taylor Smith (Wi) 62-3<sup>1</sup>/<sub>4</sub> (18.98) (f, 62-3<sup>1</sup>/<sub>4</sub>, f) (f, 18.98, f);  
 15. \*\*\*Erin Atkinson (Snll) 61-2<sup>3</sup>/<sub>4</sub> (18.66) (61-2<sup>3</sup>/<sub>4</sub>, 59-9<sup>3</sup>/<sub>4</sub>, f) (18.66, 18.23, f);  
 16. \*\*\*Dani Bunch (Pur) 58-3 (17.75) (53-4<sup>1</sup>/<sub>2</sub>, 58-3, f) (16.27, 17.75, f);  
 17. Dorotea Habazin' (VaT) 58-1 (17.70) (f, 58-1, 57-5<sup>3</sup>/<sub>4</sub>) (f, 17.70, 17.52).

## PENTATHLON

### RESULTS (3/11)

1. \*Brianna Theisen' (Or) 4540 CR (old CR 4496 Johnson [AzSt] '08) (also superior to oversized-track 4507 Theisen '11) (defending champ) (8.35, 6-<sup>1</sup>/<sub>2</sub>/1.84 PR, 40-7<sup>1</sup>/<sub>2</sub>/12.38, 19-6<sup>3</sup>/<sub>4</sub>/5.96, 2:11.82 PR);  
 =2. Kiani Profit (Md) 4396 PR (AL) (9, x A; 5, =8 C) (8.41, 5-8<sup>3</sup>/<sub>4</sub>/1.75, 39-4<sup>1</sup>/<sub>2</sub>/12.00, 19-3<sup>1</sup>/<sub>2</sub>/5.88, 2:09.67);  
 =2. Chantae McMillan (Nb) 4396 PR (=AL) (=9, x A; =5, =8 C) (8.69, 5-5<sup>1</sup>/<sub>4</sub>/1.66, 47-9<sup>3</sup>/<sub>4</sub>/14.57, 20-9<sup>1</sup>/<sub>4</sub>/6.33, 2:19.61) (NCAA doesn't break ties in multis; Profit would win on events, 3-2, in IAAF scoring);  
 4. \*Dorcas Akinniyi (Wi) 4254 PR (8.67, 5-10/1.78, 42-0/12.80, 19-4<sup>3</sup>/<sub>4</sub>/5.91, 2:22.86);  
 5. Chelsea Carrier (WV) 4128 (8.29, 5-5<sup>1</sup>/<sub>4</sub>/1.66, 37-1/11.30, 19-6<sup>3</sup>/<sub>4</sub>/5.96, 2:21.32);  
 6. \*Ryann Kraiss (KsSt) 4115 PR (8.71, 5-7<sup>3</sup>/<sub>4</sub>/1.72, 37-3<sup>1</sup>/<sub>4</sub>/11.36, 17-9<sup>3</sup>/<sub>4</sub>/5.43, 2:09.93);  
 7. \*Malaikah Love (Snll) 4054 PR (8.85, 5-5<sup>1</sup>/<sub>4</sub>/1.66, 42-8<sup>3</sup>/<sub>4</sub>/13.02, 18-10/5.74, 2:21.21);  
 8. \*Ellen Wortham (Tn) 4042 PR (8.46, 5-7<sup>3</sup>/<sub>4</sub>/1.72, 32-8<sup>3</sup>/<sub>4</sub>/9.96, 18-9<sup>1</sup>/<sub>4</sub>/5.72, 2:18.44);  
 9. \*Barbara Nwaba (UCSB) 4020 (8.87, 5-8<sup>3</sup>/<sub>4</sub>/1.75, 39-8<sup>1</sup>/<sub>2</sub>/12.10, 18-<sup>1</sup>/<sub>2</sub>/5.50, 2:21.84);  
 10. \*Diana Dumitrescu' (Kent) 4006 (8.99, 5-6<sup>1</sup>/<sub>2</sub>/1.69, 43-<sup>1</sup>/<sub>4</sub>/13.11, 18-8<sup>3</sup>/<sub>4</sub>/5.71, 2:25.16);  
 11. \*Precious Nwokey (Ky) 3992 (8.59, 5-5<sup>1</sup>/<sub>4</sub>/1.66, 34-4<sup>1</sup>/<sub>4</sub>/10.47, 18-9<sup>3</sup>/<sub>4</sub>/5.73, 2:17.24);  
 12. \*Olimpia Nowak' (Nnla) 3947 (8.73, 5-3/1.60, 39-10/12.14, 18-5/5.61, 2:18.62);  
 13. \*\*Makeba Alcide' (Ar) 3919 (8.86, 5-6<sup>1</sup>/<sub>2</sub>/1.69, 38-<sup>3</sup>/<sub>4</sub>/11.60, 17-11/5.46, 2:20.62);  
 14. \*\*Lucie Ondraschková' (Ga) 3906 (8.91, 5-7<sup>3</sup>/<sub>4</sub>/1.72, 33-1<sup>1</sup>/<sub>4</sub>/10.09, 18-3/5.56, 2:18.32);  
 15. Sherrina Lofton (CSUN) 3814 (8.63, 5-4<sup>1</sup>/<sub>4</sub>/1.63, 36-6<sup>1</sup>/<sub>4</sub>/11.13, 17-6<sup>3</sup>/<sub>4</sub>/5.35, 2:22.30);  
 16. Whitney Carlson (NDSt) 3573 (8.68, 4-11<sup>1</sup>/<sub>2</sub>/1.51, 32-11/10.03, 20-1/6.12, 2:42.46).